

NAHMA

NATIONAL AFFORDABLE HOUSING MANAGEMENT ASSOCIATION

2022 MEMBERSHIP DIRECTORY



PROTECTING THE INTERESTS OF AFFORDABLE HOUSING PROPERTY MANAGERS AND OWNERS

Enhancing Communities, Changing Lives

Trinity Management, LLC was launched on February 24, 2012 to provide exceptional property management services for condominiums, resident associations, cooperatives, community development corporations, non-profit and for-profit developers.

The company manages properties throughout Massachusetts, Rhode Island, Connecticut and New York, with more than 7,000 residential units and more than 385,500 square feet of commercial and retail space. The company is made up of more than 255 employees.



Ribbon Cutting and Grand
Opening of the Worcester
Courthouse Lofts



425 Grand Concourse in NYC -
The largest passive housing
development in the country

Trinity Management, LLC's mission is to meet the programmatic and financial goals of our owners by providing exceptional, customer-focused property-management services. Our goal is to aid in the revitalization of communities, enhancing the lives of our residents and neighbors, strengthening local commerce, and fostering opportunities for positive growth.

The properties we manage are assets to the communities in which they are located and inspire other property owners and managers to take pride and interest in the well-being of the neighborhood.

TABLE OF

Contents

About NAHMA.....	4
NAHMA Staff.....	5
Past Presidents.....	6
Membership Categories	7
<i>Board of Directors</i>	
Officers	8
Directors.....	9
Educational Foundation	10
Members Emeritus	11
<i>Executive Council</i>	
Executive Members	12
Associate Members	22
Affiliate Members.....	25
<i>Company Descriptions</i>	
Executive.....	32
Associate.....	40
Affiliate	43
<i>AHMAs</i>	
AHMA Executive Directors	52
AHMA Presidents.....	54
AHMAs Nationwide Map	56
Index.....	64



ABOUT NAHMA

The National Affordable Housing Management Association (NAHMA) is the leading voice for affordable housing, advocating on behalf of multi-family property owners and managers whose mission is to provide quality affordable housing. As an advocate for professional standards for affordable housing providers, NAHMA holds a unique position in the industry. Founded in 1990, NAHMA's membership today includes the industry's most distinguished multifamily owners, managers and industry stakeholders.

Our Mission:

NAHMA's mission is to support legislative and regulatory policy that promotes the development and preservation of decent and safe affordable housing. NAHMA serves as a vital resource for technical education and information, fosters strategic relations between government and industry, and recognizes those who exemplify the best in affordable housing. NAHMA is the voice in Washington for 16 regional, state and local affordable housing management associations (AHMAs) nationwide.

NAHMA advocates a supply adequate to meet the growing need for multifamily, residential affordable housing by bringing nationwide attention to the necessity of preserving decent and safe housing. The foundation of NAHMA's vital mission is based upon:

- Solid partnerships with HUD, Congress, RHS, state housing finance agencies, and housing credit monitoring agencies.
- Promotion of industry standards for professionals in affordable housing management through initiating and maintaining professional education and certification programs.
- Commitment to Communities of Quality for families living in affordable housing.
- Preservation of existing units of affordable housing.

NAHMA concentrates its efforts on housing policy, finance and other current issues shaping affordable housing legislation and regulation, presenting testimony, drafting white papers and disseminating alerts, newsletters and other communications to its members. NAHMA also maintains strategic alliances with other industry groups, thereby strengthening the voice of the affordable housing industry.

Now, more than ever, it is vital that we as a nation not only protect low-income housing, but also ensure appropriate government involvement at all levels. We believe that a public/private partnership will take advantage of the best both sectors have to offer to low-income residents, and it is more efficient and less expensive to the country.

Standards of Excellence:

The promotion of professional standards is a cornerstone of NAHMA activities. NAHMA offers several professional education and certification programs:

- National Affordable Housing Professional Executive (NAHP-e)
- National Affordable Housing Professional (NAHP)
- Certified Professional of Occupancy (CPO)
- Fair Housing Compliance (FHC)
- Specialist in Housing Credit Management (SHCM)
- National Accredited Housing Maintenance Technician (NAHMT)
- National Accredited Housing Maintenance Supervisor (NAHMS)
- Credential for Green Property Management (CGPM)
- Blended Compliance Designation (BCD)



Our Members:

The management of affordable housing is a specialized business, requiring skills and programmatic knowledge not required of other real estate management professionals. Since the 1970s, NAHMA members have been actively involved in federally regulated housing programs.

Owners, managers and industry stakeholders join NAHMA because it is essential to their business. They rely on NAHMA for representation in Washington, D.C., invaluable professional education, information, networking and opportunities for one-on-one dialogue with federal and state agencies impacting the industry.

Whether you own or manage LIHTC, Section 8, 202 or 236 properties, or participate in one of the many other affordable housing programs, NAHMA membership is essential to smart asset management.

NAHMA membership is not limited to property owners and managers. Supporting them are providers of goods and services, nonprofit organizations and other stakeholders who know that NAHMA helps them better serve the industry.

NAHMA members manage and provide quality affordable housing to more than 4 million Americans with very low and moderate incomes. Presidents and executives of property management companies, owners of affordable rental housing, public agencies and national organizations involved in affordable housing and providers of supplies and services to the affordable housing industry make up the membership of NAHMA.

NAHMA Staff

Executive Director

Kris Cook, CAE

703-683-8630, ext. 113

kris.cook@nahma.org

Director, Finance & Administration

Rajni Agarwal

703-683-8630, ext. 115

rajni.agarwal@nahma.org

Director, Government Affairs

Larry Keys Jr.

703-683-8630, ext. 111

lkeys@nahma.org

Director, Meetings & Membership

Brenda Moser

703-683-8630, ext. 114

brenda.moser@nahma.org

Director, Communications & Public Relations

Jennifer Jones

703-683-8630, ext. 100

jjones@nahma.org

Manager, Government Affairs

Michal Machnowski

703-683-8630, ext. 116

mmachnowski@nahma.org

Manager, Education & Training

Natasha Patterson

703-683-8630, ext. 117

npatterson@nahma.org

Manager, Administrative Services

Paulette Washington

703-683-8630, ext. 110

pwashington@nahma.org

NAHMA Office

400 N. Columbus St.

Suite 203

Alexandria, VA 22314

703-683-8630

www.nahma.org

Past Presidents



In Chronological Order:

- Bill Kargman
- Harold Platter (Deceased)
- Charlie Wilkins
- Johrita Solari
- John Autry
- Jack Murray
- Phil Carroll
- Wayne Fox
- Jim McGrath
- Michelle Norris
- Dan Murray
- Scott Reithel
- Gianna Richards
- Ken Pagano
- Michael Johnson
- Timothy Zaleski



NAHMA

Membership Categories

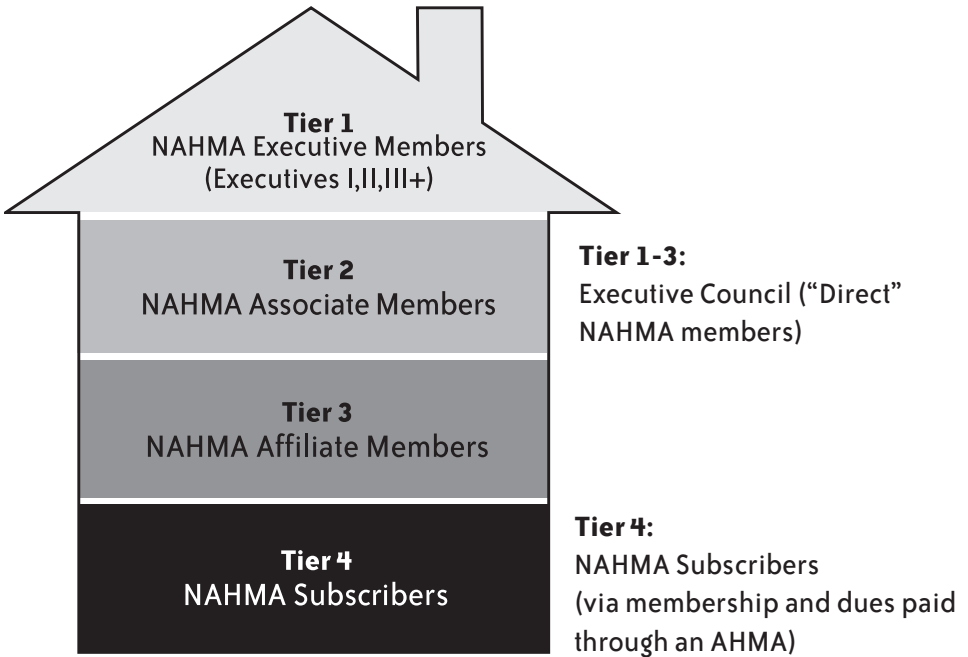

OFFICERS &

Board of Directors

OFFICERS



President
Michael Simmons



President-Elect
Larry Sisson

Vice President
Peter Lewis

Vice President
Sandra Cipollone

Secretary
Nancy Evans



Treasurer
Christina Garcia
Sanchez

Past President
Timothy Zaleski

PAST PRESIDENTS

Voting Members of Board

Phil Carroll
Term ends 2022

Michael Johnson
Term ends 2024

**Officers' terms are for two years; current officer terms expire Oct. 31, 2022*

DIRECTORS



Amy Albery
Term ends 2024

Alicia Stoermer Clark
Term ends 2023

Noel Gill
Term ends 2023

Kimberlee Schreiber
Term ends 2023

Jasmine Borrego
Term ends 2024

Melissa Fish-Crane
Term ends 2024

John Kuppens
Term ends 2022

Jack Sipes
Term ends 2022

Sonya Brown
Term ends 2022

Janel Ganim
Term ends 2022

Cindy Lamb
Term ends 2023

Angie Waller
Term ends 2024

PAST PRESIDENTS

Nonvoting Members of Board

Bill Kargman
Harold Platter (Deceased)
Charlie Wilkins
Johrita Solari
John Autry

Jack Murray
Wayne Fox
Jim McGrath
Michelle Norris
Dan Murray

Scott Reithel
Gianna Richards
Ken Pagano

EDUCATIONAL FOUNDATION

Board of Directors

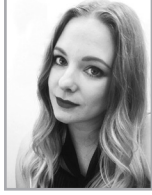

Alicia Stoermer Clark
Chair
Term ends 2023

Anthony Sandoval
Vice Chair
Term ends 2022

Justin Ackerman
Term ends 2023

Kasey Archey
Term ends 2023

Megan Davidson
Term ends 2023

Amber Day
Term ends 2024

Alice Fletcher
Term ends 2023

Rue Fox
Term ends 2024

Nancy Hogan
Term ends 2024

Stefanie Lee
Term ends 2024

Lisa McCarroll
Term ends 2022

Carlita Mendez
Term ends 2024

Greg Proctor
Term ends 2022

Diane Smith
Term ends 2024

Lisa Tunick
Term ends 2022

Christopher Voss
Term ends 2023

Larry Sisson
NAHMA Board Rep
Term ends 2022



MEMBERS

Emeritus

As of Nov. 1, 2021

Betty Jo Bailey, SHCM, NAHP-e
Denton, TX 76208
940-387-5849
bbailey16@verizon.net

Larry Barrett, NAHP-e
296 Forest Trail
Isle of Palms, SC 29451
843-737-2643
Larry2960@aol.com

George C. Caruso, SHCM, NAHP-e
CEO
The Cooper Companies
706 Amer Drive
Fort Washington, MD 20744
703-298-0693
georgec@gcarusoconsulting.com

Taylor Davis, NAHP-e
President & CEO
NHE Inc.
P.O. Box 5539
Greenville, SC 29606
864-438-5093
tdavis@nhe-inc.com

Carole Glodney, SHCM, NAHP-e
10847 Garland Drive
Culver City, CA 90232-3703
310-704-9052
Cglodney@gmail.com

David Houze, NAHP-e
P.O. Box 390
Worthington, OH 43085
614-204-8654
dhouze@pica.net

Jack Murray, SHCM, NAHP-e
4720 Julius Lane
Myrtle Beach, SC 29588
jackmurray51@gmail.com

Jack Oliver, NAHP-e
202-528-9238
jack@jackoliver.com

Patty Ownby, NAHP-e
1514 Autumn Path Lane
Knoxville, TN 37918-8452
865-947-9449
pownby7941@comcast.net

Scott Reithel, NAHP-e, CGPM
Owner
Scott Reithel Consulting LLC
13300 Langford Drive
Midlothian, VA 23113
804-314-8261
sreithel1953@gmail.com

Karen Steinbaum, NAHP-e
3625 Potosi Ave.
Studio City, CA 91604
steinbaumk@aol.com

Timothy Zaleski, SHCM, NAHP-e
3711 Overlook Trail
Evergreen, CO 80439
tim.zaleski@gmail.com

Deceased

Harris Davis, NAHP-e
Tom Denhart
Harold Platter, NAHP-e
Robert Shirer, NAHP-e
Gilbert Silverman
Jerry Steinbaum, NAHP-e



EXECUTIVE Members

**As of Nov. 16, 2021*

Amy Albery

CEO

Wallick Communities
160 West Main St., Suite 200
New Albany, OH 43054
614-552-5609
aalbery@wallick.com

**Michael Alexander, NAHP, CGPM, CPO,
FHC, BCD**

Executive Director

AHMA East Texas
7211 Holder Forest Court
Houston, TX 77088
281-445-9756
almike@swbell.net

John Autry, NAHP-e

President

Monarch Properties Inc.
770 Block Road
Gunter, TX 75058-4104
505-260-4800
jautry@monarchnm.com

Jeff Baker, NAHP-e

Senior Vice President Property Management

Conifer Realty LLC
100 University Ave.
Rochester, NY 14607
585-324-0589
jbaker@coniferllc.com

Sue Baker

President

Cambridge Management Inc.
1911 65th Ave. W
Tacoma, WA 98466
253-460-3000
sue@vaughnbay.net

Sylvia Blanco

Chief Operating Officer

Housing Authority of the City of Austin
1124 S. IH 35
Austin, TX 78704
512-477-4488
sylviab@hacanet.org

Steve Bodkin

*Senior Vice President & Chief Operating
Officer; Housing*

National Church Residences
2335 North Bank Drive
Columbus, OH 43220
614-273-3543
sbodkin@nationalchurchresidences.org

Jasmine Borrego, NAHP-e, CPO

President

TELACU Residential Management Inc.
1248 Goodrich Blvd.
Los Angeles, CA 90022
323-838-8556
jborrego@telacu.com

Sonya Brown, SHCM

Vice President of Property Management

National Church Residences
2335 North Bank Drive
Columbus, OH 43220
314-302-0407
sbrown@nationalchurchresidences.org

Domenic Butler

Division Vice President

WinnCompanies
1542 Columbus Ave.
Roxbury, MA 02119
dbutler@winnco.com

Connie Buza, NAHP-e

Senior Property Manager
WinnCompanies
500 Village Way
Somerset, PA 15501
814-443-6434
cbuza@winnco.com

Phil Carroll, SHCM, NAHP-e

President
Community Housing Services Inc.
649 East South Temple
Salt Lake City, UT 84102
801-328-1050
altapac@aol.com

Jazmin Ceballos

Executive Director
AHMA-PSW
P.O. Box 226969
Los Angeles, CA 90022
866-698-2462
ed@ahma-psw.org

Jessica Chiamulera

Regional Vice President
Conifer Realty LLC
1000 University Ave., Suite 500
Rochester, NY 14607
585-324-0520
jchiamulera@coniferllc.com

Sandra Cipollone, SHCM, FHC, NAHP-e

Senior Vice President
Michaels Management
P.O. Box 90708
Camden, NJ 08101-0700
856-596-0500
scipollone@tmo.com

Alicia Stoermer Clark, SHCM

President & CEO
Seldin Company
2840 S. 123rd Court
Omaha, NE 68144
402-952-4561
alicia.clark@seldin.com

Hugh A. Cobb

Principal
Asset Living
12720 Hillcrest Road, Suite 400
Dallas, TX 75230
972-643-3200
hugh.cobb@assetliving.com

Sean Denihan

Homewood Real Estate Partners
274 Madison Ave., Suite 1401
New York, NY 10016
646-434-0405
sdenihan@homewoodre.com

Terry Doherty Rice

Executive Director
Mid-Atlantic AHMA
909 Westham Parkway
Richmond, VA 23229
804-673-4128
terry@mid-atlantichma.org

Doreen Donovan, SHCM, NAHP-e

Vice President Administration and Compliance
Peabody Properties Inc.
536 Granite St., 2nd Floor
Braintree, MA 02184
781-794-1000
ddonovan@peabodyproperties.com

Kristi Downing

Director of Compliance
Monroe Group Ltd.
6875 E. Evans Ave.
Denver, CO 80224
303-322-8888
kdowning@monroegroup.com

Chuck Durnin, SHCM

Senior Vice President
Michaels Management
2 Cooper St., 14th Floor
P.O. Box 90708
Camden, NJ 08101
856-596-0500
cdurnin@tmo.com

**Julie K. Edmonds, NAHP-e, FHC, CPO,
SHCM, BCD**

Vice President

Cornerstone Corporation
2074 Smith St.
N. Providence, RI 02911
401-353-2846
jedmonds@cornerstonecorporation.net

Joe Engle

President

AAMCI
320 N. Cedar Bluff Road, Suite 203
Knoxville, TN 37923
865-525-7500
joe.enge@aamci.com

Nancy Evans, SHCM, NAHP-e

CEO

CSI Support & Development
8425 E. Twelve Mile Road
Warren, MI 48093
586-753-9002
nancy.evans@csi.coop

Melissa Fish-Crane, NAHP-e

Principal & Chief Operating Officer

Peabody Properties Inc.
536 Granite St., 2nd Floor
Braintree, MA 02184
781-794-1000
mfish@peabodyproperties.com

Alice Fletcher, CGPM, FHC

Senior Vice President

Park Properties Management Company
1821 Avon St., Suite 200
Charlottesville, VA 22936
434-979-2900
afletcher@ppmcva.com

Wayne Fox, SHCM, NAHP-e

President

Realty Management Associates Inc.
14340 Sullyfield Circle, Suite 220
Chantilly, VA 20151
703-818-6588
rmaincva@gmail.com

Christina Garcia Sanchez, CPO

*Vice President Business and Leadership
Development, Housing*

National Church Residences
18838 Stone Oak Parkway, Suite 206
San Antonio, TX 78258
210-680-9199
Csanchez@nationalchurchresidences.org

Michael Gerber

President & CEO

Housing Authority of the City of Austin
1124 S. IH 35
Austin, TX 78704
512-477-4488
michaelgerber@hacanet.org

Jonathan Gershen, Esq., SHCM

President & CEO

Moderate Income Management Company Inc.
29 Emmon Drive, Suite C-10
Princeton, NJ 08540
609-989-8500
jsgershen@gershengroup.com

Noel Gill, NAHP-e, SHCM, CPO

Executive Vice President

Northwest Real Estate Capital Corp.
210 W. Mallard Drive, Suite A
Boise, ID 83706
208-947-8593
ngill@nwrecc.org

Perry Glenn

Vice President of Affordable Housing

Retirement Housing Foundation
911 N. Studebaker Road
Long Beach, CA 90815
562-257-5120
perry.glenn@rhf.org

Timothy Goodman, SHCM

Director of HUD Programs

Seldin Company
2840 S. 123rd Court
Omaha, NE 68144
402-934-6121
tim.goodman@seldin.com

Bobby Griffith, NAHP-e

CFO and Director of Acquisitions
JL Gray Company
203 Rio Grande Blvd. NW
Albuquerque, NM 87104
505-860-2798
bobby@jlgray.com

Michelle Hawley

Director of Property Management
Bellwether Housing
433 Minor Ave.
Seattle, WA 98109
206-957-2709
mhawley@bellwetherhousing.org

Jennifer Hayward

Vice President
Pennrose Management Company
One Brewery Park
1301 N. 31st St.
Philadelphia, PA 19121
267-386-8621
jhayward@pennrose.com

Sonja Horn, SHCM, CPO

Director of Compliance
Marcrum Management Company
P.O. Box 381537
Birmingham, AL 35238
205-933-2585
sonjahorn@marcrum.com

Scott Hunley

Vice President
Showe Management Corp.
45 N. 4th St., Suite 200
Columbus, OH 43215
614-481-8106
shunley@showemgmt.com

Layne Hurst, SHCM, CPO

Regional Vice President
Wallick Communities
701 Glenwood Ave.
Cincinnati, OH 45229
614-552-5647
lhurst@wallick.com

Jason Icenbice, CPO

Marion County Housing Authority
2645 Portland Road NE, Suite 200
Salem, OR 97301
541-643-5822
jicenbice@mchaor.org

Barbara (Babbie) Jaco, CPO

Vice President of Property Management
CAHEC Management Inc.
P.O. Box 23589
Columbia, SC 29224
803-788-3800
Bjaco@cahecmanagement.com

Michael Johnson, SHCM, NAHP-e

Executive Vice President
Alco Management Inc.
35 Union Ave., Suite 200
Memphis, TN 38103
901-544-1707
mjohnson1@alcomgt.com

David Joyner, NAHP-e

75 Federal St., 4th Floor
Boston, MA 02110
617-720-8400, ext. 1535
dmartinjoyner@gmail.com

Bill Kargman, NAHP-e

President
First Realty Management Corp.
151 Tremont St., PH 1
Boston, MA 02111
617-423-7000
bkarg@firstrealtymgt.com

Kathryn Kargman Holden

Vice President
First Realty Management Corp.
151 Tremont St., PH 1
Boston, MA 02111
617-423-7000
kholden@firstrealtymgt.com

Joy Keels, CPO, CGPM, FHC, NAHP-e

Vice President of MRC Affordable Housing
Methodist Retirement Communities
1440 Lakefront Circle, Suite 140
The Woodlands, TX 77380-3607
979-776-9294
jkeels@mrcaff.org

Jamie Kerr

President
AMCS
2409 Mall Drive, Suite A
North Charleston, SC 29406
843-345-8166
jamiekerr@amcs-inc.com

Chad Ketler, FHC

President
CPO Management Services LLC
910 E. Broad St.
Columbus, OH 43205
614-253-0984
cketler@cpoms.org

Alicia Khasky, CPO, SHCM

National Director of Regulatory Compliance
Mercy Housing
1600 Broadway, Suite 2000
Denver, CO 80202-5704
303-830-3478
akhasky@mercyhousing.org

Jeffrey Kohler

Vice President of Operations
Mercy Housing
1600 Broadway, Suite 2000
Denver, CO 80202
303-830-3300
jkohler@mercyhousing.org

Kevin Krier, SHCM

Managing Agent
Hillcrest Management LLC
459 Shasta Drive
Bridgewater, NJ 08807-0000
908-725-6030
kkrier@hillcrestmanagement.com

John Kuppens, SHCM, NAHP-e, CGPM

Executive Vice President
WinnCompanies
One Washington Mall, Suite 500
Boston, MA 02108
617-532-2100
jkuppens@winnc.com

Cindy Lamb, SHCM, NAHP-e

Chief Financial Officer
CSI Support & Development
8425 E. Twelve Mile Road, Suite 100
Warren, MI 48093
586-753-9002
cindy.lamb@csi.coop

Stephen Lavery

Senior Vice President of Property Management
Kittle Property Group
500 E. 96th St., Suite 300
Indianapolis, IN 46240
317-710-4689
stevlavery@kittleproperties.com

Trish Leonard, SHCM, FHC, NAHP-e

Senior Vice President Operations
Housing Management Resources Inc.
500 Victory Road
North Quincy, MA 02171
617-471-0300
tleonard@hmrproperties.com

Peter Lewis, SHCM, NAHP-e, CPO, CGPM

Executive Vice President of Property Management
The Schochet Companies
536 Granite St., Suite 301
Braintree, MA 02184
617-398-5143
Peter.Lewis@schochet.com

Michael Liebe, FHC, CPO

Regional Vice President
Mercy Housing
2512 River Plaza Drive, Suite 200
Sacramento, CA 95833
916-414-4442
mliebe@mercyhousing.org

Bert Loe, FHC, SHCM, CPO, NAHP-e

Executive Vice President
Standard Enterprises Inc.
3104 Breard St.
Monroe, LA 71201
318-387-2662
bertl@standardenterprises.com

Leah Lyerly, FHC, SHCM, NAHP-e

Executive Vice President
Westminster Company
3859 Battleground Ave., Suite 100
Greensboro, NC 27410-9580
336-375-1552
llyerly@westminstercompany.com

Jack MacGillivray, SHCM, NAHP-e, CPO

Vice President
Monarch Properties Inc.
1720 Louisiana Blvd. NE, Suite 402
Albuquerque, NM 87110
505-260-4800
jmacg@monarchnm.com

Lynn Malboeuf, SHCM, CPO

Regional Compliance Specialist
WinnCompanies
One Washington Mall, Suite 500
Boston, MA 02108
585-546-1711
lmalboeuf@WINNCO.com

Jim McGrath, SHCM, NAHP-e

Chairman of the Board
PRD Management Inc.
587 Haddon Ave.
Collingswood, NJ 08108
856-486-1990
jmcgrath@prd.net

Karin McGrath Dunn, CPO

President
PRD Management Inc.
587 Haddon Ave.
Collingswood, NJ 08108
856-486-1990
kmcgrathdunn@prd.net

Nancy McIlhaney

Director of Compliance
Housing Authority of the City of Austin
1124 S. IH 35
Austin, TX 78704
512-477-4488
nancym@hacanet.com

Kevin McKee

President
Rose Community Management LLC
6000 Freedom Square Drive, Suite 500
Independence, OH 44131
216-393-8000
kmckee@rosecommunity.com

Michael Milko, SHCM, NAHP, CGPM

Divisional Vice President
WinnCompanies
43 Grover Road
Ashland, MA 01721
617-974-3868
mmilko@winnco.com

Mark Morgan

Chief Operating Officer
The Michaels Organization
P.O. Box 90708
Camden, NJ 08101
856-596-0500
mmorgan@tmo.com

Theresa Morris

Vice President, Client Engagement and Administration
The Schochet Companies
536 Granite St., Suite 301
Braintree, MA 02184
617-398-5125
theresa.morris@schochet.com

Anita Moseman, FHC, SHCM, NAHP-h, CPO

President
Monfric Inc.
1165 Bookcliff Ave.
Grand Junction, CO 81501
970-434-9719
amoseman1@aol.com

Fern Mullen, CPO, FHC, NAHP-e, SHCM

Program Compliance Manager
Corcoran Management Company
100 Grandview Road, Suite 205
Braintree, MA 02184
781-849-0011
fmullen@corcoranmgmt.com

David Nargang

President
McCormack Baron Management Inc.
4055 Laclede Ave. Apt. 124
St. Louis, MO 63108-3260
314-335-2874
david.nargang@mccormackbaron.com

Jim Nasso, NAHP-e

President & CEO
Wesley Living
1615 Appling Road
Cordova, TN 38016
901-380-4900
JNasso@wesleyliving.com

J. Kenneth Pagano, SHCM, NAHP-e

President & CEO
Essex Management Company LLC
P.O. Box 1750
Newark, NJ 07101-1750
973-643-8588
JKPagano@EssexPlazaMgmt.com

Ninette Patrick, NAHP-e

Vice President Learning and Development/Senior Regional Property Manager
Habitat America LLC
180 Admiral Cochrane Drive, Suite 200
Annapolis, MD 21401
443-333-4960
npatrick@habitatamerica.com

Katrina Pavetto, FHC

Senior Director of Compliance
WinnCompanies
One Washington Mall, Suite 500
Boston, MA 02108
617-239-4408
kpavetto@winnco.com

Darlene Perrone, FHC, NAHP-e

President
Beacon Communities LLC
Two Center Plaza, Suite 700
Boston, MA 02108
617-574-1100
DPerrone@BeaconCommunitiesLLC.com

Betty Perry

Regional Vice President
Conifer Realty LLC
56 Railroad Ave., Suite B
Copiague, NY 11726
631-309-0314
bperry@coniferllc.com

Ernie Pilpil, FHC, NAHP-e

Executive Director
Alpha Property Management
145 W. Magnolia Blvd.
Burbank, CA 91502
323-231-4174
epilpil@21alphagroup.com

Debbie Piltch, SHCM, CPO, NAHP-h, FHC

Vice President, Compliance
Maloney Properties Inc.
75 Dana St.
Cambridge, MA 02138
978-807-2650
piltchassociates@gmail.com

Tamme Polson, SHCM, CPO

Vice President, Compliance
Peabody Properties Inc.
536 Granite St., 2nd Floor
Braintree, MA 02184
781-794-1032
tpolson@peabodyproperties.com

Michelle Prunier, NAHP-e

Assistant Director of Compliance
Maloney Properties Inc.
27 Mica Lane
Wellesley, MA 02481
781-943-0200
mprunier@maloneyproperties.com

Todd Puhl

Regional Vice President
National Church Residences
2335 North Bank Drive
Columbus, OH 43220
614-570-6117
tpuhl@nationalchurchresidences.org

Reese Quick, NAHP-e, SHCM

President
Southern Development Management Company Inc.
1403 Jarret Court
West Columbia, SC 29169
803-463-0295
reese.quick@sdmcinc.com

Richard Rhodes, NAHP-e

Director of HUD Compliance
Ambling Management Co.
531 South Main St., Suite ML-1
Greenville, SC 29601
229-219-6714
rrhodes@ambling.com

Gianna Richards, SHCM, NAHP-e

President
Solari Enterprises Inc.
1507 W. Yale Ave.
Orange, CA 92867
714-282-2520
gianna@solari-ent.com

Sabrina Ridings

Regional Vice President
National Church Residences
2335 North Bank Drive
Columbus, OH 43220
573-450-6534
sridings@nationalchurchresidences.org

Julie Rodriguez

President
Sage Apartment Communities Inc.
18006 Sky Park Circle, Suite 200
Irvine, CA 93614
949-757-1330
jrodriguez@sageaptmgt.com

Jennifer Rogers, NAHP-e, SHCM, CPO

Asset Operations Manager
The Housing Company
565 W. Myrtle St., Suite 250
Boise, ID 83707
208-331-4747
jenniferr@ihfa.org

Michael Roth

Director of Housing
Housing Authority of the City of Austin
1124 S. IH 35
Austin, TX 78704
512-477-4488
michaelr@hacanet.org

Samuel M. Rotter

4 Executive Blvd., Suite 100
Suffern, NY 10901
845-368-2400
rotersam@gmail.com

Anne Sackrison, CGPM, NAHP-e

Chief Operating Officer
CSI Support & Development
8425 E. Twelve Mile Road
Warren, MI 48093
586-753-9053
anne.sackrison@csi.coop

Anthony Sandoval, NAHP-e

President & CEO
WSH Management Inc.
18881 Von Karman Ave., Suite 720
Irvine, CA 92612
949-748-8202
asandoval@wshmgmt.com

Kimberlee Schreiber

President
Michaels Management
P.O. Box 90708
2 Cooper St.
Camden, NJ 08101
856-596-0500
kschreiber@tmo.com

Laura L. Selby

*Executive Vice President and
Chief Operating Officer*
Hispanic Housing Development Corporation
325 N. Wells St., 8th Floor
Chicago, IL 60654
312-602-6500
lsselby@hhdevcorp.com

Melanie Shapiro, SHCM, NAHP-e

Director of Compliance and Training
Ohio Capital Corporation for Housing
88 E. Broad St., Suite 1800
Columbus, OH 43215
614-224-8446
mshapiro@occh.org

Michael Simmons, NAHP-e

*Senior Advisor & Chief Business Development
Officer*
CRM Residential
36 S. Main St.
Pleasantville, NJ 08232
609-646-8861
msimmons@communityrealtymanagement.com

Jack Sipes

*Partner and Senior Vice President Property
Management*
Dominium Inc.
2905 Northwest Blvd., Suite 150
Plymouth, MN 55441
763-354-5500
jsipes@dominiuminc.com

Larry Sisson, FHC, SHCM, NAHP-e, CGPM

President
TESCO Properties Inc.
2171 Judicial Drive, Suite 200
Germantown, TN 38138
901-759-7277
lssisson@tescoproperties.com

Diane Smith, SHCM

National Finance & Development Manager
CSI Support & Development
8425 E. Twelve Mile Road
Warren, MI 48093
586-753-9029
diane.smith@csi.coop

Johrita Solari, SHCM, NAHP-e

Board Chair-Chief Visionary Officer
Solari Enterprises Inc.
1507 W. Yale Ave.
Orange, CA 92867
714-282-2520
johrita@solari-ent.com

Keith Spalsbury

*Vice President, Procurement, Capital Planning,
HUD Policy*
National Church Residences
2335 N. Bank Drive
Columbus, OH 43220
614-273-3832
kspalsbury@nationalchurchresidences.org

Heather Staggs Wezensky, CPO, FHC, SHCM

Senior Vice President
Seldin Company
2840 S. 123rd Court
Omaha, NE 68144
402-934-6146
Heather.Wezensky@seldin.com

Nicole Storms

Senior Manager, Human Resources
Monroe Group Ltd.
6875 E. Evans Ave.
Denver, CO 80224
303-226-9128
nstorms@monroegroup.com

Panuly Vangay, SHCM

National Director, Business Revenue Support
Mercy Housing
1600 Broadway, Suite 2000
Denver, CO 80202
720-840-3582
panuly.vangay@mercyhousing.org

**Angie Waller, FHC, SHCM, NAHP-e, CPO,
BCD**

Vice President of Property Management
Cambridge Management Inc.
1916 64th Ave. W
Tacoma, WA 98466
253-316-7402
awaller@cmiweb.net

Alan Weckerly, FHC, NAHP-e

Executive Vice President
Millennia Housing Management Ltd.
127 Public Square, Suite 4000
Cleveland, OH 44114-1309
216-520-1250
aweckerly@mhmlltd.com

Chris Williamson, FHC, NAHP-e, CPO

President
The Sellers Group
12636 South 125 West, Suite A
Draper, UT 84020
801-878-7370
cpwilliamson@sellersgroup.net

Eileen Wirth, SHCM, FHC, NAHP-e

President & CEO
MEND Inc.
99 E. Second St.
Moorestown, NJ 08057
609-784-4028
ewirth@mendinc.org

William Wollinger, SHCM, NAHP-e

Chief Operating Officer
WinnCompanies
One Washington Mall, Suite 500
Boston, MA 02108
617-742-4500
wwollinger@winnco.com

Jennifer Wood

Vice President
The John Stewart Company
1388 Sutter St., 11th Floor
San Francisco, CA 94109
415-345-4400
jwood@jsco.net

Russell Wylie

President & CEO
Park Bixby Tower Inc.
8618 Treasure Ave.
Stockton, CA 95212
209-931-6472
rwylie@comcast.net

Skandar Zaouali

Chief Financial Officer
PRD Management Inc.
587 Haddon Ave.
Collingswood, NJ 08108
856-486-1990
szaouali@prd.net

ASSOCIATE
Members

*As of Nov. 16, 2021

Larry Anderson

CEO

Get RD Done Right!

8507 Jenner Court

Springfield, VA 22153

571-296-4746

landerson32@cox.net

Kasey Archey, FHC, NAHP-e

Senior Vice President of Property Operations

Eden Housing Management

22645 Grand St.

Hayward, CA 94541

510-303-4344

kasey.archey@edenhousing.org

John Crane, SHCM

Compliance Manager

Reliant Realty Services

622 Yetman Ave.

Staten Island, NY 10307

718-974-1654

JCrane@relianttrs.com

Wes Daniel

Senior Vice President of Affordable Housing

ConAm Management Corporation

3990 Ruffin Road, Suite 100

San Diego, CA 92123

858-614-7325

wdaniel@conam.com

Kellie Falk, SHCM

Managing Director

Drucker & Falk LLC

7200 Creedmoor Road, Suite 300

Raleigh, NC 27613

919-846-7300

kfalk@druckerandfalk.com

Sarah Furchtenicht, FHC

Executive Vice President

GK Management Co. Inc.

5150 Overland Ave.

Culver City, CA 90230

310-280-5048

sfurchtenicht@goldrichkest.com

Priscilla Gilliam, NAHP-e, FHC

President

Falkenberg/Gilliam & Associates Inc.

P.O. Box 7070

1560 West Colorado Blvd.

Pasadena, CA 91109-7070

323-258-3512

priscillagilliam@fga-net.com

Jeffrey Goldberg

CEO

Fairstead

250 W. 55th St., 35th floor

New York, NY 10019

212-582-6486

jeffrey.goldberg@fairstead.com

Adina Grossman

Property Manager

Joined Management

127 Hazel St.

Clifton, NJ 07011

973-974-9442

adina@joinedmanagement.com

Geneva Hartle*President*

Hartle Management Agency
2201 Walton Drive, Suite A
Jackson, MO 63755
573-243-1463
ghartle@sbcglobal.net

Connie Howard*Executive Director*

Housing Authority of Fort Mill
P.O. Box 220
Fort Mill, SC 29716
803-547-6787
cchoward@comporium.net

Jeremy Hudson*President*

J&A Inc.
P.O. Box 180
Corinth, MS 38835
662-287-6158
jeremy@ja-inc.com

Carol Jackson*Regional Portfolio Manager*

Virginia Housing
601 S. Belvidere St.
Richmond, VA 23220
804-343-5888
Carol.Jackson@VirginiaHousing.com

Celia Kendall*CEO*

Beacon 360 Management
3409 E. Broad St.
Columbus, OH 43213-1064
614-452-4184
ckendall@B360mgt.com

Marcia Lewis

Memphis Housing Authority
700 Adams Ave.
Memphis, TN 38105
601-544-1102
mlewis@memphisha.org

Stephen J. Margetic*President*

Hyder & Company
1649 Capalina Road #50
San Marcos, CA 92069
760-591-9737
smargetic@hyderco.com

Krista Mason, CPO, NAHP-e*Director of Affordable Housing Compliance*

National Church Residences
2335 North Bank Drive
Columbus, OH 43220
614-273-3549
kmason@nationalchurchresidences.org

Sue McElhatton, FHC, NAHP, CPO*Vice President of Property Management*

PRD Management Inc.
587 Haddonfield Ave.
Collingswood, NJ 08108
856-486-1990
epmsue@prd.net

Dennis McWilliams*Property Manager*

HTG Management LLC
3225 Aviation Ave., Suite 602
Coconut Grove, FL 33133
786-485-3049
dennism@htgf.com

Gina Metzger, SHCM, CPO*Senior Vice President of Affordable Housing*

Fairfield Residential
13124 W. Crestline Drive
Littleton, CO 80127
858-431-7821
gmetzger@ffres.com

Leeann Morein*Senior Vice President*

AIR Communities
4582 S. Ulster St., Suite 1700
Denver, CO 80237
303-691-4342
leeann.morein@aircommunities.com

Marie Morreale, SHCM, FHC, NAHP-e

Director of Compliance
Corcoran Jennison Management
150 Mt. Vernon St., Suite 520
Boston, MA 02125
617-822-7381
mmorreale@cjmanagement.com

Linda Orange

Senior Vice President of Property Management
Gene B. Glick Company
8801 River Crossing Blvd.
Indianapolis, IN 46240-2294
317-469-0400
lorange@glickco.com

Carrie Sapp, FHC, CPO

Manager of Affordable Compliance
Royal American Management Inc.
1022 West 23rd St., 3rd floor
Panama City, FL 32405
850-914-8482
carrie.sapp@royalamerican.com

Bonnie Smetzer, FHC

Partner/Executive Vice President
JMG Realty Inc.
4840 Dairy Road, Suite 104
Melbourne, FL 32904
321-728-4447
bsmetzer@jmgrealty.com

Chrystal Strickler, SHCM, CPO

Director of Compliance
Community Housing Partners
4915 Radford Ave., Suite 300
Richmond, VA 23230
804-343-7201
cstrickler@chpc2.org

Reva Young, CPO

Director of Compliance
InterMark Management Corporation
808-B Lady St.
Columbia, SC 29201
803-744-9229
ryoung@intermarkmgmt.com

AFFILIATE

Members

*As of Nov. 16, 2021

Margaret Allen*President & CEO*

AGM Financial Services Inc.
20 S. Charles St., Suite 1000
Baltimore, MD 21201
410-727-2111
mallen@agmfinancial.com

Joseph Anderson*Vice President - Client Advisor*

The Buchner Company
1111 South Silverstone Way, Suite 110
Meridian, ID 83646
208-761-1636
joe.anderson@buckner.com

Jon Boba*Managing Director*

Pearl Meyer
155 N. Wacker Drive, Suite 840
Chicago, IL 60606
312-242-3055
jon.boba@pearlmeyer.com

Jamie Borodin*Vice President of Operations*

National Tenant Network
188 Fries Mill Road, P.O. Box 1023
Turnersville, NJ 08012
856-513-4022
jamie.borodin@ntnnj.com

Andrew Boyle*Director, Asset Management*

New Hampshire Housing Finance Authority
32 Constitution Drive
Bedford, NH 03110
603-472-8623
aboyle@nhhfa.org

Nathan Burnett*Principal*

Watchtower Security Inc.
127 Weldon Parkway
Maryland Heights, MO 63043
314-427-4586
marketing@watchtower-security.com

Christine Carter*Owner*

Carter & Company CPA LLC
543 Harbor Blvd., Suite 201
Destin, FL 32541
850-650-0125
christine@cartercpa.net

Caroline Caselli, FHC*Haven Connect*

2590 Welton St., Suite 200
Denver, CO 80205
408-209-3436
caroline@havenconnect.com

Carl Coan III*Partner*

Coan & Lyons
1100 Connecticut Ave. NW, Suite 600
Washington, DC 20036-4117
202-728-1070
ccoan@coanlyons.com

Mike Coco*President*

Choice Property Resources Inc.
855 E. State St.
P.O. Box 1603
Traverse City, OH 49685-1603
614-568-7301
mike@choiceprop.com

Robert Conroy*Director of Asset Management*

MaineHousing
26 Edison Drive
Augusta, ME 04330
207-626-4624
bconroy@mainehousing.org

Stephen A. Crane*Executive Director*

Our Neighbors Inc.
512-B Willow St.
P.O. Box 2466
Gastonia, NC 28053
704-755-5676
combuidadvo@gmail.com

Michael Cummings*Vice President*

Southwest Housing Compliance Corporation
1124 S. IH 35
Austin, TX 78704
512-767-7677
michaelc@hacanet.org

Megan Davidson*Vice President*

Alliant Insurance Services Inc.
6602 134th Ave. NE
Kirkland, WA 98033
206-454-8040
Megan.Davidson@alliant.com

Amber Day*Division Vice President*

TrashPro
1515 Haddon Ave.
Camden, NJ 08103-3108
856-722-9797
aday@yourtrashpro.com

Leo Delgado*President*

Converged Services, Inc.
401 East Las Olas Boulevard
Suite 130-253
Fort Lauderdale, FL 33301
954.767.0185
Ldelgado@convergedservicesinc.com

Jenny DeSilva*Director*

Blueprint Housing Solutions LLC
1124 S. IH 35
Austin, TX 78704
512-767-7723
jennyd@blueprinthouseing.org

Naren Dhamodharan*President*

Hampden Park Capital & Consulting
167 Dwight Road, Suite 302
Longmeadow, MA 01106
413-565-7144
naren@hampden-park.com

Jeff Eynon*National Sales Director*

CRG Residential
805 W. City Center Drive #160
Carmel, IN 46032
317-800-8491
jeynon@crgresidential.com

Rue Fox, CPO, SHCM*Senior Sales Engineer-Affordable Housing*

ResMan
2901 Dallas Parkway, Suite 200
Plano, TX 75093
469-323-9001
Rue.fox@myresman.com

Janel Ganim*Senior Vice President, Product*

ResMan
2901 Dallas Parkway, Suite 200
Plano, TX 75093
972-632-8423
janel.ganim@myresman.com

Dori Garmeiser*Principal*

Hessel Aluise & O'Leary PC
1730 Rhode Island Ave. NW, Suite 900
Washington, DC 20036
202-466-5300
dgarmeiser@hapc.com

Matt Garrow*Vice President of Operations*

National Center for Housing Management
333 1st St. N, Suite 305
Jacksonville Beach, FL 32250
800-368-5625
mgarrow@nchm.org

Katie Goar*President*

Quadel Consulting & Training LLC
10 W. Market St., Suite 750
Indianapolis, IN 46204-4229
202-789-2500
kgoar@quadel.com

Samir Goel*Co-CEO*

Esusu Financial Inc.
215 West 125th St., Suite 410
New York, NY 10027
646-664-8947
samir@esusu.org

Travis Harrington, CPA*Director*

CohnReznick LLP
7501 Wisconsin Ave., Suite 400 E
Bethesda, MD 20814
301-907-2336
travis.harrington@cohnreznick.com

Stephen Harville, CPCU

McGriff Insurance Services Inc.
433 E. Center St.
Kingsport, TN 37660
423-857-8031
sharville@mcgriffinsurance.com

Jenny Hidalgo*Sales Executive*

Buyers Access
1325 S. Colorado Blvd., Suite 605
Denver, CO 80222-3323
267-987-2024
jhidalgo@buyersaccess.com

Maxx Hofmann*Producer*

Conner Strong & Buckelew
P.O. Box 99106
Camden, NJ 08101
856-446-9239
mhhofmann@connerstrong.com

Nancy Hogan, NAHP-e*President*

Property Management Operations Consulting LLC
42 Tyler Ave.
Medford, MA 02155
617-921-8660
nhogancpm@gmail.com

Fred Hutchins*President*

EPS Inc.
19 Gregory Drive, Suite 200
South Burlington, VT 05403
800-639-6512
fred.h@tracsexperts.com

Trent Iliff*Vice President*

USI Insurance Services
2021 Spring Road, Suite 100
Oak Brook, IL 60523
312-442-7244
trent.iliff@usi.com

Nick Keiser

Senior Strategic Account Manager-MultiFamily
Moen Inc.
25300 Al Moen Drive
North Olmsted, OH 44070
570-850-9142
Nick.keiser@fbgpg.com

Jennifer Kelly

Senior Marketing Manager
MRI Software
28925 Fountain Parkway
Solon, OH 44139
800-321-8770
jennifer.kelly@mrisoftware.com

Nate Kepner

Director, National Accounts
Mohawk Industries
160 S. Industrial Blvd.
Calhoun, OH 30701
206-530-4395
nate_kepner@mohawkind.com

Ryan Kim, NAHPE, CGPM

Director of Product Marketing
ProLink Solutions
98 Inverness Drive East
Englewood, CO 80112
720-746-2455
rkim@prolinksolutions.com

Jordan King, CPO, SHCM

Senior Product Manager
Entrata
5601 Granite Parkway #750
Plano, TX 75024
801-375-5522, ext. 5747
jking@entrata.com

Betsy Krieger, SHCM

Compliance Training & Technical Assistance
Director
Ohio Housing Finance Agency
57 E. Main St.
Columbus, OH 43215
614-995-0295
bkrieger@ohiohome.org

Mark Kudlowitz

Policy Director
Local Initiatives Support Corporation
1825 K St. NW, Suite 1100
Washington, DC 20006
202-729-9279
mkudlowitz@lisc.org

Stefanie Lee

Community Relations Specialist
CAHEC Foundation
7700 Falls of Neuse Road, Suite 200
Raleigh, NC 27615
919-645-9825
slee@cahec.com

Connie Loyola

Director
Los Angeles LOMOD
2600 Wilshire Blvd., 5th Floor
Los Angeles, CA 90057
213-252-2510
connie.loyola@hacla.org

Charyl Luth

Executive Director
Affordable Housing Association of Indiana
530 S. 13th St.
Decatur, IN 46733
260-724-6492
cluth@inaha.org

Krista Mason, CPO, NAHPE

Director of Affordable Housing Compliance
National Church Residences
2335 North Bank Drive
Columbus, OH 43220
614-273-3549
kmason@nationalchurchresidences.org

Lisa McCarroll

CEO
Navigate Affordable Housing Partners
1827 1st Ave. N, Suite 100
Birmingham, AL 35203
205-445-2722
lmccarroll@navigatehousing.com

Carlita Mendez

CMS Director
CMS
600 Park Ave.
Bremerton, WA 98337
360-616-7260
cmendez@cms-results.com

Ken Merrifield

Director of Account Management
HAI Group
189 Commerce Court
Cheshire, CT 06410
800-873-0242
kmerrifield@housingcenter.com

Bruce Mitchell

Director
PODS Enterprises LLC
13535 Feather Sound Drive
Clearwater, FL 33762
727-647-4368
bmitchell@pods.com

Brent Monachino

National Accounts Strategic Marketing Manager
Sherwin-Williams
101 W. Prospect Ave.
Cleveland, OH 44115
216-566-1557
brent.a.monachino@sherwin.com

Scott Nelson

Senior Vice President, Affordable Housing
RealPage Inc.
2201 Lakeside Blvd.
Richardson, TX 75082
972-820-3173
Scott.Nelson@Realpage.com

Tracy Newman, SHCM

President
PMCS Inc.
829 West Genesee St.
Syracuse, NY 13204
315-451-2423
tnewman@pmcsinc.com

Sheila O'Leary

Hessel Aluise & O'Leary PC
1730 Rhode Island Ave. NW, Suite 900
Washington, DC 20036
202-466-5300
soleary@hapc.com

Christopher Ostovitz

Director, Information Technology
Housing Commission of Anne Arundel County
7477 Baltimore Annapolis Blvd., Suite 301
Glem Burnie, MD 21061
410-222-6212
cjostovitz@hcaac.org

Gemi Ozdemir

CEO
Dauby O'Connor & Zaleski LLC
501 Congressional Blvd., Suite 300
Carmel, IN 46032
317-848-5700
cozdemir@doz.net

Kiya Patrick

Vice President
Greater Dayton Premier Management
400 Wayne Ave.
Dayton, OH 45410-1118
937-910-7558
kpatrick@gdopm.org

Linda Pellegrino

Senior Vice President
Rockport Mortgage Corporation
17 Rogers St.
Gloucester, MA 01930
978-238-9208
lp@rockportmortgage.com

Scott Ployer, NAHP-e, CGPM

President & CEO
National Property Management Strategies Group LLC
39 Linfield St., 1st Floor
Holbrook, MA 02343-1002
857-702-2956
scott@npmsg.com

Scott Precourt*Founding Partner*

US Housing Consultants
72 N. Main St., Suite 202
Concord, NH 03301
603-223-0003, ext. 102
sprecourt@us-hc.com

Greg Proctor, SHCM, NAHP-e, CPO*Founder & CEO*

Lumina Partners LLC
1515 Mockingbird Lane, Suite 410
Charlotte, NC 28209
704-343-5779
greg@luminapartnersllc.com

Jeffrey Promnitz*CEO*

Zeffert & Associates Inc.
12101 Woodcrest Executive Drive, Suite 180
St. Louis, MO 63141
314-514-7711
jpromnitz@zeffert.com

Julie Reynolds*Chief Operating Officer*

Navigate Affordable Housing Partners
1827 1st Ave. N, Suite 100
Birmingham, AL 35203
888-466-5572
jreynolds@navigatehousing.com

Scott Scharlach*Chief Operating Officer*

Columbus Metropolitan Housing Authority
880 East 11th Ave.
Columbus, OH 43211
614-421-6215
sscharlach@cmhanet.com

Blake Schrader*Director of Business Development*

Dauby O'Connor & Zaleski LLC
501 Congressional Blvd., Suite 300
Carmel, IN 46032
317-819-6120
Bschrader@doz.net

Seth Strongin*CPA*

Acorn Business Consulting LLC
4704 Sharon Valley Court
Atlanta, GA 30360
770-451-9998
hsgguru57@yahoo.com

Larry Sylvain*National Director-Real Estate Div*

Granite Telecommunications
400 S. Australian Ave., Suite 200
West Palm, FL 33401
561-868-8118
lsylvain@granitenet.com

Valerie Todaro*CEO*

National Housing Compliance
1975 Lakeside Parkway, Suite 310
Tucker, GA 30084
770-939-3939
valerie.todaro@nhcinc.org

Lisa Tunick, Esq.*Member*

Reno & Cavanaugh PLLC
455 Massachusetts Ave. NW, Suite 400
Washington, DC 20001
202-804-6932
ltunick@renocavanaugh.com

Karen Ventrice*Affordable Housing Trainer*

CMS
345 6th St., Suite 200
Bremerton, WA 98337
360-616-7215
training@cms-results.com

Gwen Volk, SHCM, NAHP-e, CPO, FHC*President*

Gwen Volk INFOCUS Inc.
P.O. Box 1965
Marshall, TX 75671
903-938-2605
gwenvolk@gwenvolk.com

Christopher Voss, CPO

Vice President, Affordable and PHA
Yardi Systems
2822 Lyndale Ave. S
Minneapolis, MN 55408-2108
202-422-4683
Christopher.Voss@Yardi.com

John Yang

President
RentalHousingDeals.com Inc.
227 West Fairview Ave.
San Gabriel, CA 91776
626-281-8300
john@rentalhousingdeals.com

Robin Williams

Vice President
Auto-Out Cooktop Fire Protection
1911 Windsor Place
Fort Worth, TX 76110
817-924-1370
r.williams@auto-out.com





Company Descriptions

EXECUTIVE MEMBERS

AAMCI

Investor, manager and developer of multifamily real estate with an emphasis on low- and moderate-income developments housing.

Contact: *Joe Engle*

AHMA East Texas

Founded in 1983, the AHMA of East Texas is a nonprofit organization representing companies and individuals involved in the ownership and/or management of affordable housing, particularly multifamily housing communities subject to federal regulation.

Contact: *Michael Alexander*

AHMA-PSW

The Affordable Housing Management Association-Pacific Southwest (AHMA-PSW) is a nonprofit organization representing the management agents and owners of over 80,000 housing units in Arizona, Nevada, and Southern California. Members of our organization come from all aspects of the housing and property management agencies. Together we work to promote, develop, and maintain affordable housing in the Pacific Southwest region.

Contact: *Jazmin Ceballos*

Alco Management Inc.

Alco owns and manages approximately 7,000 units in the southeastern United States. Our portfolio includes affordable, tax credit, conventional and public housing. We measure our success by the strength of the relationships we build with our partners, which includes our residents, employees, investors and regulators.

Contact: *Michael Johnson*

Alpha Property Management

Alpha Property Management is an experienced owner, developer, and manager of an extensive national portfolio of HUD and LIHTC properties. In recent years, the company has created a successful record of repositioning assets within the LIHTC program, often combining IRC Section 42 and HUD Section 8 subsidies to create high-quality, long-term, affordable communities.

Portfolio size: 5,300 units.

Contact: *Ernie Pilpil*

Ambling Management Co.

Ambling is a nationally recognized real estate investment firm specializing in developing and managing multifamily and senior properties. Ambling is a diverse team operating from various locations while uniquely tied together by our values and vision. Together, we work to enrich lives, build community, and create home. Ambling boasts a broad range of experience through our sites around the Southeast. Our extensive experience demonstrates our commitment to excellence.

Contact: *Richard Rhodes*

AMCS

AMCS is a locally owned and operated investment real estate property management company in Charleston, S.C. AMCS was founded in 1990 to provide property management services to residential apartment communities. AMCS manages a varied portfolio in Florida, Columbia and Greenville, South Carolina, and mainly in the Charleston Tri-County Area.

Contact: *Jamie Kerr*

Asset Living

Asset Living, a Houston-based real estate management firm, was founded in 1986. Asset Living holds an NMHC Top 5th Ranking with a growing portfolio of well over 65,000 units, including many properties and employees across the nation. Asset Living manages a portfolio of over 120,000 units to include conventional, student housing and affordable units.

Contact: *Hugh A. Cobb*

Beacon Communities LLC

Beacon Communities is a privately-owned real estate firm that develops, acquires, invests in, and manages multifamily housing. Beacon's development expertise encompasses new construction, historic adaptive reuse, and the renovation of existing housing. Their approach implements creative funding sources and sustainable design features, benefiting investors and residents alike. Successfully collaborating with partners, communities, and local governments has enabled Beacon to create award-winning communities where residents enjoy Living Well by Design.

Contact: *Darlene Perrone*

Bellwether Housing

Bellwether Housing creates stable communities and access to opportunity through affordable housing. We develop and manage homes for people with limited incomes near job centers, transit, and services. We amplify our impact by helping other organizations in the Puget Sound region do the same.

Contact: *Michelle Hawley*

CAHEC Management Inc.

CAHEC Management Inc. is USDA properties' largest rural development property management firm, managing more than 325 multifamily assets. We boast nearly 475 employees and manage approximately 13,150 units across the Southeast.

Contact: *Barbara (Babbie) Jaco*

Cambridge Management Inc.

For 30 years, the Cambridge Management team has provided safe and efficient homes for those with limited incomes. Cambridge has grown to

manage 15,500 affordable apartment homes in 172 communities, serving thousands of residents in California, Florida, Georgia, Hawaii, Louisiana, North Carolina, Tennessee, Virginia and Washington. Cambridge is headquartered in Tacoma, Wash., with regional offices in Jacksonville, Tampa, and West Palm Beach, Fla.
Contacts: *Sue Baker and Angie Waller*

Community Housing Services Inc.

Community Housing Services Inc. is a 501(c)(3) Utah nonprofit housing provider operating in 13 urban and rural counties. CHS also owns properties in Minnesota and California. Programs include HUD, RHS, and LIHTC. Our mission is the new construction and preservation of affordable housing through acquisition rehab.

Contact: *Phil Carroll*

Conifer Realty LLC

A nationally ranked full-service real estate company specializing in the development, construction and management of high-quality, affordable housing communities. The benchmark for our pipeline of projects is a collaborative approach with local stakeholders to seek transformative and creative solutions to provide greater access to affordable housing.

We develop more than affordable housing communities; we create a HOME for possibilities.

Contacts: *Jeff Baker, Jessica Chiamulera, and Betty Perry*

Corcoran Management Company

Corcoran Management Company (CMC) is one of New England's leading management firms specializing in delivering unmatched customer service and maintaining exceptional quality standards. CMC demonstrates integrity and competence in all relationships with residents, owners, and local organizations. CMC's vision and philosophy for the communities we develop and manage are to provide a commitment to the value and enhancement of the assets through superior customer service, exceptional quality standards, and uncompromising dedication from our team.

Contact: *Fern Mullen*

Cornerstone Corporation

Founded in 1989, Cornerstone Corp. is a mid-sized property management company in Westwood, Mass.

Contact: *Julie K. Edmonds*

CPO Management Services LLC

CPO Management Services is a tenant-endorsed, community-based management company dedicated to meeting the needs of residents and the community. Through our 501(c)(3) nonprofit foundation, Community Properties Impact Corporation (CPO Impact), we link residents to community resources to help stabilize their lives.

Contact: *Chad Ketler*

CRM Residential

Programs involved include HUD, LIHTC, and conventional. Portfolio size: 8,800 units in New Jersey, Pennsylvania, Maryland, Virginia, and U.S. Virgin Islands. A full-service property management organization specializing in the management of multifamily properties. CRM works with HUD and state housing finance agencies.

Contact: *Michael Simmons*

CSI Support & Development

CSI Support & Development is a 75-year-old, nonprofit resident-controlled organization that utilizes a cooperative management system and engages its membership in decision-making at every level of operations at its 60 HUD and LIHTC properties in Maryland, Massachusetts, California, and Michigan. CSI's portfolio includes more than 6,300 apartments.

Contacts: *Nancy Evans, Cindy Lamb, Anne Sackrison, and Diane Smith*

Dominium Inc.

Headquartered in Minnesota, Dominium is one of the nation's largest and most innovative affordable housing development and management companies. Dominium is focused on real results and long-term value. With the distinct view that long-term returns matter, from development to management, the growth-oriented, high-performance culture

strives to ensure each of our stakeholders—residents, financial and community partners, and employees—are well served.

Contact: *Jack Sipes*

Essex Management Company LLC

Essex Management Company LLC is a real estate company located in New Jersey.

Contact: *J. Kenneth Pagano*

First Realty Management Corp.

A family-owned and privately held property management company, First Realty Management creates quality communities together. We do that by providing the best living and working environment for residents and employees, the best economic return for owners, and service before it is requested for residents living in over 8,000 residential units at over 80 properties in Massachusetts, Rhode Island, and New Hampshire.

Contacts: *Kathryn Kargman Holden and Bill Kargman*

Habitat America LLC

For over 30 years, Habitat America has been managing apartment communities with the highest service level for our residents. Offering senior living, affordable and market-rate apartments in Delaware, Maryland, Pennsylvania, Virginia, and Washington, D.C., we strive to deliver professionally run communities that provide space to enjoy happy, healthy lifestyles.

Contact: *Ninette Patrick*

Hillcrest Management LLC

Between our two principals, we have over 100 years of experience in affordable housing. This experience extends to virtually every federal financing aspect, including 202, 811, 236, Section 8, 202 PRAC. Hillcrest Management has also worked with the NJHMFA in both traditional financing and Low-Income Housing Tax Credits. Additionally, we have developed and managed complex subsidy layering deals. Our experience even includes financing projects with nontraditional, private purpose municipal bonds.

Contact: *Kevin Krier*

Hispanic Housing Development Corporation

The purpose of Hispanic Housing Development Corp. is to stabilize Latino communities by developing, managing, and investing in ventures that increase affordable housing availability, promote economic opportunity, and enhance the quality of life.

Contact: *Laura L. Selby*

Homewood Real Estate Partners

Homewood Real Estate Partners finds and invests in exceptional office, hotel, and multifamily real estate in various areas throughout the United States. Homewood seeks properties with the highest probability of return on investment based on their three asset classes' expertise. Return is maximized through Homewood's strategic asset oversight, local and regional market awareness, and extensive relationship network.

Contact: *Sean Denihan*

Housing Authority of the City of Austin

As a high-performing housing authority that assists over 18,000 Austinites, the Housing Authority of the City of Austin (HACA) owns and operates 1,929 units of conventional public housing in 19 developments throughout Austin. Development sites range from high-rise apartments on Lady Bird Lake to small duplexes in residential neighborhoods. HACA also manages the Housing Choice Voucher/Section 8 Program that provides rental vouchers for more than 5,000 units of housing in Austin's private rental market.

Contacts: *Sylvia Blanco, Michael Gerber, Nancy McIlhane, and Michael Roth*

Housing Management Resources Inc.

Housing Management Resources Inc. is a dynamic, full-service property management company whose approach is "hands-on" professionalism. Their philosophy is to set expectations high for each team member and provide the training and support to foster success. HMR manages over 8,000 apartment homes spanning 11 states. The organization located in Quincy, Mass., was established to manage properties developed by The Silver Street Group in Portland, Maine.

Contact: *Trish Leonard*

JL Gray Company

The JL Gray Company Inc. is a fully integrated company that acquires, develops, and manages multifamily residential communities in the Southwest.

Contact: *Bobby Griffith*

Kittle Property Group

We develop, build, manage, and own multifamily rental housing and self-storage facilities. HKP has developed and managed properties in 16 states, including high-quality apartment complexes and self-storage facilities throughout the U.S. We currently manage a portfolio of more than 150 properties, including more than 14,000 apartment homes and more than 6,000 self-storage units.

Contact: *Stephen Lavery*

Maloney Properties Inc.

Full-service property management firm providing a broad range of services to more than 10,000 residential housing units in Massachusetts, Vermont, Rhode Island, Connecticut, and New Hampshire. Maloney also offers real estate brokerage services for large-scale developments, as well as consulting services on physical property management, construction management, financial management, regulatory compliance, information technology, relocation, resident services, training, and energy conservation.

Contacts: *Debbie Piltch and Michelle Prunier*

Marcrum Management Company

Marcrum Management Company is located in Birmingham, Ala., and is part of the residential real estate brokerage & management industry.

Contact: *Sonja Horn*

Marion County Housing Authority

In November 1968, it was established to make Marion County a better place to live by developing, administering, and maintaining safe, decent, affordable housing for its citizens. MCHA provides housing assistance to communities outside of the urban growth boundaries of the cities of Salem and Keizer.

Contact: *Jason Icenbice*

McCormack Baron Management Inc.

Our mission is to provide efficient, professional and responsive hands-on management for urban residential communities. We understand conventional market-rate housing and affordable housing, including the Low-Income Housing Tax Credit Program, various deep subsidy programs and mixed-income communities.

Contact: *David Nargang*

MEND Inc.

MEND Inc., founded in 1969 by nine Moorestown churches, is a private, nonprofit corporation that develops, builds, owns, and manages affordable rental housing. The current housing portfolio includes 771 affordable housing apartments for single adults, senior citizens, persons with special needs, and families in multiple locations throughout southern New Jersey.

Contact: *Eileen Wirth*

Mercy Housing

Mercy Housing is a national affordable housing nonprofit established by the Sisters of Mercy in 1981. Mercy's development, management, and financing of affordable housing serve tens of thousands of people with low incomes, including families, seniors, veterans, people who have experienced homelessness, and people with disabilities. Its mission is to build a more humane world where poverty is alleviated, communities are healthy, and all people can live to their full potential.

Contacts: *Alicia Khasky, Jeffrey Kohler, Michael Liebe, and Panuly Vangay*

Methodist Retirement Communities

MRC owns and operates 10 communities in six different Texas cities, which vary from continuing care retirement communities to affordable housing communities. The residential options and health care available within the different MRC communities may include independent living patio homes, independent living apartment homes, assisted living, memory support, skilled nursing care, and home health care services.

Contact: *Joy Keels*

Michaels Management

Michaels Management's mission is to enhance people's lives through quality housing by working in partnership with local, state, and federal housing agencies to provide successful solutions to their housing challenges.

Contacts: *Sandra Cipollone, Chuck Durnin, and Kimberlee Schreiber*

Mid-Atlantic AHMA

At Mid-Atlantic AHMA, we meet the training, advocacy, and information needs of owners and managers of affordable multifamily housing communities, as well as the vendors and service professionals who serve and support them. Our service area includes Maryland, Virginia, West Virginia, and Washington, D.C.

Contact: *Terry Doherty Rice*

Millennia Housing Management Ltd.

The Millennia Companies is a vertically integrated real estate company based out of Cleveland, Ohio, comprised of Millennia Housing Management, Millennia Housing Development, Millennia Housing Capital, American Preservation Builders, and the recently formed Millennia Hospitality Group. The Millennia Companies specializes in the acquisition, rehabilitation, and management of affordable and market-rate properties.

Contact: *Alan Weckerly*

Moderate Income Management Company Inc.

Moderate Income Management Company Inc. is a property management firm backed with years of experience in the property management field. Founded in 1974, MIMC has developed into a vastly diverse firm, both within the profession and through its staff. Diversity of portfolio has been the hallmark of our management since our early days. We are honored that our staff members not only serve in leadership positions throughout the industry but also serve as educators throughout the industry.

Contact: *Jonathan Gershen, Esq.*

Monarch Properties Inc.

Monarch Properties Inc. is a private corporation established in 1982 involving the ownership and professional management of multifamily apartment communities, primarily government-assisted, throughout New Mexico, Oklahoma, and Texas.
Contacts: John Autry and Jack MacGillivray

Monfric Inc.

Our mission is to manage and provide safe, clean, and affordable housing effectively. We manage and develop tax credit, HUD subsidized, and conventional housing. We also offer training and consulting services.
Contact: Anita Moseman

Monroe Group Ltd.

Monroe Group is headquartered in Denver, Colo., and will celebrate 40 years in business in 2022. Monroe Group is one of the country's fastest-growing affordable housing property management companies with a portfolio of more than 75 multifamily properties, over 7,000 units in 22 states across the country serving families, seniors, and persons with disabilities. In 2006, Monroe Group founded Steele Properties to conduct all real estate development and property acquisitions.

Contacts: Kristi Downing and Nicole Storms

National Church Residences

National Church Residences has dedicated a half-century of effort to providing quality housing in affordable, caring communities. Since 1961, we have expanded our mission to include the housing needs of seniors, families and adults, the formerly homeless, persons with disabilities, and a host of supportive health care services.

Contacts: Steve Bodkin, Sonya Brown, Christina Garcia Sanchez, Todd Puhl, Sabrina Ridings, and Keith Spalsbury

Northwest Real Estate Capital Corp.

Creating, preserving and providing valuable affordable housing that transforms our communities works to eliminate family insecurities and empowers residents to experience "Housing with Pride, Life with Dignity." Delivering value and innovation to the communities we serve through collaborative

partnerships and transparent full-service housing solutions. Supporting residents in nine western states and more than 150 multifamily communities.

Contact: Noel Gill

Ohio Capital Corporation for Housing

Ohio Capital Corporation for Housing (OCCH) leverages private capital to construct, rehabilitate, and preserve affordable housing. By providing affordable housing enhanced by supportive services, we build sustainable communities that offer greater opportunities and empowerment in our residents' lives. Since its inception, OCCH has raised more than \$5 billion in private capital and invested in more than 50,000 affordable housing units in more than 900 developments.

Contact: Melanie Shapiro

Park Bixby Tower Inc.

A nonprofit whose mission is to conduct those activities that benefit the elderly includes providing housing and other services designed to meet their physical, social, and psychological needs. It provides subsidized housing for low- and moderate-income elderly persons.

Contact: Russell Wylie

Park Properties Management Company

Park Properties Management Company is a full-service management company specializing in multifamily, affordable and conventional housing, commercial property management, condominium management, and single-family homes.

Contact: Alice Fletcher

Peabody Properties Inc.

Incorporated in 1976 and under the direction of Karen Fish-Will and Melissa Fish-Crane, Peabody Properties is an award-winning, Accredited Management Organization (AMO), currently managing over 13,000 units of housing throughout New England, New Jersey, and Florida. With a relationship-driven approach to full-service real estate management, Peabody Properties specializes in residential and condominium management, condominium sales, marketing, leasing, construction management, capital improvement, energy savings, relocation, resident supportive and assisted living services.

Contacts: Doreen Donovan, Melissa Fish-Crane, and Tamme Polson

Pennrose Management Company

With over 40 years of experience, Pennrose combines quality development and proven management to deliver exceptional lifestyle-centered communities for its residents. With superior knowledge and unparalleled dedication to getting the job done right, Pennrose develops and operates both conventional and affordable communities throughout the Eastern and Midwestern portions of the United States.

Contact: Jennifer Hayward

PRD Management Inc.

PRD Management delivers award-winning property management, real estate development, and affordable housing consulting in the mid-Atlantic region.

Contacts: Jim McGrath, Karin McGrath Dunn, and Skandar Zaouali

Realty Management Associates Inc.

Realty Management Associates Inc. assumes a committed and robust role in ensuring the quality of management of each property it services, whether commercial, residential, retail, or industrial.

Contact: Wayne Fox

Retirement Housing Foundation

Retirement Housing Foundation (RHF) is a nonprofit organization of 197 communities in 29 states, Washington, D.C., Puerto Rico, and the U.S. Virgin Islands. RHF provides housing and services to more than 22,500 older adults, low-income families, and persons with disabilities.

Contact: Perry Glenn

Rose Community Management LLC

Our mission is to regenerate the fabric of communities by creating Communities of Opportunity, in which every resident and employee has equal access to opportunity, environmental quality, health, and well-being. We currently manage a nationwide portfolio of 68 properties and more than 11,000 apartment homes.

Contact: Kevin McKee

Sage Apartment Communities Inc.

Sage Apartment Communities owns and operates more than 8,000 units comprised of urban high-rise to suburban garden-style communities. We specialize in taking innovative approaches to solving problems and seizing opportunities. An organization of problem solvers, Sage is focused on improving the living experience and quality of life for all of its residents.

Contact: Julie Rodríguez

Seldin Company

Seldin Company is a multifamily management and compliance services organization headquartered in Omaha, Neb. We currently manage more than 22,000 apartment homes at Seldin Company and provide affordable housing consulting and compliance services through STAR Compliance Consulting, a division of Seldin Company. We have extensive experience in conventional and affordable housing, focusing on innovative, locally integrated projects that promote sustainability and community growth.

Contacts: Alicia Stoermer Clark, Timothy Goodman, and Heather Staggs Wezensky

Showe Management Corp.

Showe Management Corporation has been developing, constructing, and managing affordable, market-rate, and commercial real estate for over 45 years. SMC's national portfolio is managed out of the Columbus, Ohio, corporate office. SMC's team has extensive expertise in HUD, RD, and LIHTC properties with proven performance. Preparation, innovative thinking, experience, and dependability are the cornerstones of our foundation.

Contact: Scott Hunley

Solari Enterprises Inc.

Solari Enterprises Inc. is a full-service property management organization specializing in affordable multifamily housing. We have been a trusted partner in affordable housing for more than 28 years. Providing services from development planning through lease-up and ongoing management operations. Our portfolio consists of LIHTC, a variety of Section 8 programs, Special Needs, Transitional Age Youth, Mental Health Services Act, Housing, Community

Development, Veteran, and Supportive Housing programs. #solariproud
Contacts: Gianna Richards and Johrita Solari

Southern Development Management Company Inc.

We provide conventional and affordable management services for 86 properties in Florida, Georgia, South Carolina, North Carolina, Tennessee, and Connecticut. SDMC also assists owners by performing property rehabs for optimum rentals and value. With over 150 dedicated employees, SDMC is rich in experience and has a proven record of compliance, integrity, and service.
Contact: Reese Quick

Standard Enterprises Inc.

Founded in 1948, our company provides public housing, affordable and conventional management services to more than 6,000 units in Arkansas, Louisiana, and Mississippi. We also develop and build affordable housing units. Standard Enterprises is based in Monroe, La.
Contact: Bert Loe

TELACU Residential Management Inc.

TELACU Residential Management Inc. and TELACU Property Management Inc. provide subsidized and affordable housing to disabled adults, families, the elderly, and special needs groups. We are committed to providing high-quality housing and services to all our communities, residents, employees, and third-party owners while meeting our company vision of “shaping communities every day” by upholding our company values of Transparency, Integrity, and Accountability.
Contact: Jasmine Borrego

TESCO Properties Inc.

TESCO Properties Inc. is an apartment management and development firm offering development and management services for affordable housing properties in 12 states. TESCO Properties is based in Memphis, Tenn.
Contact: Larry Sisson

The Housing Company

The Housing Company provides professional property management services for affordable apartment communities serving low-income families, seniors, and the disabled. We help our residents achieve individual and family goals and foster community pride. The Housing Company staff is experienced in all development stages for new properties and actively participates in preserving affordable housing.
Contact: Jennifer Rogers

The John Stewart Company

The John Stewart Company (JSCo) was founded in 1978 to provide high-quality management services for HUD-financed and insured affordable housing. Today, JSCo is a full-service housing management, development, and construction services organization with over 34,500 units of HUD, LIHTC, and other affordable housing under management throughout the state of California. JSCo creates and manages communities that foster high levels of physical, social, and emotional well-being among residents and employees while simultaneously providing owners with financial efficiency, accountability, and multiple value-added benefits.
Contact: Jennifer Wood

The Michaels Organization

The Michaels Organization offers full-service capabilities in development, property management, construction, and finance. It is committed to crafting housing solutions that jump-start education, civic engagement, neighborhood prosperity, and creating Communities That Lift Lives.
Contact: Mark Morgán

The Schochet Companies

The Schochet Companies is a full-service real estate development and management company founded by Jay Schochet in 1973. Today, The Schochet Companies owns and/or manages over 5,000 apartments and 100,000 square feet of commercial space. Headquartered in Braintree, Mass., the company has regional offices in Rhode Island, Connecticut, and Maine and employs over 150 people.
Contacts: Peter Lewis and Theresa Morris

The Sellers Group

Management of elderly and family affordable housing in Utah. The management staff has more than 110 years of experience in all aspects of property management. It is well versed in HUD, USDA/Rural Development, IRS tax credit regulations and compliance issues.

Contact: Chris Williamson

Wallick Communities

Wallick Communities, founded in 1966, is a fully integrated owner, developer, builder, and manager of affordable multifamily housing and assisted living/memory care communities in the Midwest and the largest owner/operator of affordable housing in the state of Ohio. Our over 50 years of experience and focus on our associates and our residents have proven that results will follow if you do the right thing.

Contacts: Amy Albery and Layne Hurst

Wesley Living

For more than 50 years, Wesley Housing Corporation of Memphis (Wesley Living) has been dedicated to providing excellent housing and services, which enhance the quality of living for elderly persons and their families. This includes those formerly homeless and persons with disabilities. Our portfolio includes affordable, LIHTC, public housing, and assisted living.

Contact: Jim Nasso

Westminster Company

The history of Westminster Company is rich in leadership and experience. We began building our portfolio in 1970 through the construction of apartment complexes across the Southeast. In the early 1980s, Westminster Company formed a property management division to manage these apartment complexes. Today, Westminster Company is putting residents first to create value that lasts.

Contact: Leah Lyerly

WinnCompanies

WinnCompanies is an award-winning national multifamily development and management company dedicated to the highest standards of excellence. Through its companies,

WinnDevelopment, WinnResidential, and WinnMilitary, WinnCompanies acquires, develops, and manages affordable, senior, mixed-income, market rate, military, and mixed-use properties. Founded in 1971 and operating in 22 states and the District of Columbia, it is the fifth-largest multifamily housing manager in the U.S. and the second-largest manager of affordable housing.

Contacts: Domenic Butler, Connie Buza, John Kuppens, Lynn Malboeuf, Micahel Milko, Katrina Pavetto, and William Wollinger

WSH Management Inc.

With over 20 years of experience in property management, WSH Management is a prominent leader in senior apartment communities as well as the multifamily industry; WSH Management is a name you'll remember when searching for your next apartment home. Our headquarters are located in Irvine, Calif., and we have quality living apartments for both affordable and market-rate seniors or families throughout California.

Contact: Anthony Sandoval

ASSOCIATE MEMBERS

AIR Communities

Apartment Income REIT Corp., known as AIR Communities, is a real estate investment trust and is the owner and operator of best-in-class apartment communities across the United States. AIR Communities professionally manages high-quality properties in most major markets, including Boston, Philadelphia, Los Angeles and Miami. AIR Communities' common shares are traded on the New York Stock Exchange under the ticker symbol AIRC.

Contact: Leeann Morein

Beacon 360 Management

An industry leader in the management and development of affordable housing. We accomplish this by creating an environment of excellence in customer service and a commitment to establishing progressive communities.

Contact: Celia Kendall

Community Housing Partners

Building on a long-standing tradition of environmental, economic, and social responsibility, CHP is a 501(c)(3) nonprofit that works with private and public partners to develop and preserve award-winning homes and neighborhoods. Together with our partners, we revitalize communities, foster stability for our residents, and promote a healthier planet for future generations. Our more than 350 employees deliver a wide range of services, including real estate development, construction, energy services and training, asset management, property management, realty and homeownership, and comprehensive resident services.

Contact: *Chrystal Strickler*

ConAm Management Corporation

ConAm currently manages a nationwide portfolio of approximately 51,000 apartment units in more than 26 key metropolitan areas. We have established regional offices throughout the country, staffed with talented management professionals who are experts in their local markets. Our regional presence and ability to respond to local conditions—combined with the resources, infrastructure, and experience of a reputable national company—make ConAm a leader in the industry.

Contact: *Wes Daniel*

Corcoran Jennison Management

Since 1971, Joe Corcoran and Gary Jennison have developed property over \$2.5 billion. They also pioneered the development and management of mixed-income housing, a feat they consider their most rewarding accomplishment. Today, Corcoran Jennison has expanded its scope and portfolio to include properties in 15 states, and management of more than 24,000 residential units, with 2,000 employees.

Contact: *Marie Morreale*

Drucker & Falk LLC

To deliver the highest quality real estate services exceeding the expectations of our clients, residents, and tenants by:

- Cultivating great places to live, work, shop, and play

- Empowering employees to maximize their potential
- Partnering with clients to optimize investment outcomes
- Embracing social responsibility through service and sustainability

Contact: *Kellie Falk*

Eden Housing Management

Eden Housing creates and sustains high-quality, affordable housing communities that advance equity and opportunity for all.

Contact: *Kasey Archey*

Fairfield Residential

Fairfield Residential is a leader in high-end living experiences. Fairfield Residential manages more than 40,000 units nationwide across luxury new construction and renovated apartment homes in urban and suburban infill neighborhoods and tax credit affordable housing properties. Fairfield Residential offers a fully integrated national multifamily services platform that provides development, construction, renovation, asset and property management, and acquisition and disposition services to investors and third-party entities.

Contact: *Gina Metzger*

Fairstead

Committed to creating and preserving high-quality affordable, workforce and mixed-income housing, Fairstead takes a socially and environmentally conscious approach to community building.

Contact: *Jeffrey Goldberg*

Falkenberg/Gilliam & Associates Inc.

A property management company specializing in managing subsidized nonprofit housing for the elderly.

Contact: *Priscilla Gilliam*

Gene B. Glick Company

The Glick Company was founded in 1947 and is an Indianapolis-based privately held real estate owner, developer, and management firm with more than 20,000 units in 13 states. Our company's reputation was built on our founder's

commitment to integrity, quality construction, excellent service, and superbly maintained communities.

Contact: *Linda Orange*

Get RD Done Right!

Through the consulting entity, Get RD Done Right!, Larry Anderson provides advice, support, advocacy, training and consulting services to individuals, groups, and non- or for-profit entities interested in understanding and working with USDA Rural Development (RD) policies, procedures, and statutes, especially those related to preserving and rehabilitating RD's MFH portfolio.

Contact: *Larry Anderson*

GK Management Co. Inc.

GK Management is an affiliate of Goldrich Kest Industries LLC, a diversified real estate development and property management group of companies, LLCs, and partnerships. Its focus is to expand its portfolio of proven and well-located properties, including multifamily, industrial, retail, commercial, and congregate care through acquisition and development while providing stable cash flow to its partners and outside investors.

Contact: *Sarah Furchtenicht*

Hartle Management Agency

Hartle Management Agency is dedicated to providing professional, courteous, and efficient management services. Our management team comprises professional and knowledgeable staff with experience in managing affordable housing, conventional apartments, and commercial spaces.

Contact: *Geneva Hartle*

Housing Authority of Fort Mill

The Housing Authority of Fort Mill is a complete RAD property converted in 2014. We also have the Section 8 Housing Choice Voucher program and a nonprofit that manages HUD 811 and LIHTC, along with a grant from the state.

Contact: *Connie Howard*

HTG Management LLC

Led by a team with considerable industry knowledge, we're committed to continually enhancing our communities and pushing the envelope with creative solutions that boost efficiencies for those we serve.

Contact: *Dennis McWilliams*

Hyder & Company

For over 45 years, Hyder's knowledgeable staff has excelled at implementing a wide range of federal and state housing programs to create thriving communities. Our continuing commitment and responsiveness to our clients, tenants, and staff has allowed us to grow significantly, now serving over 120 properties, 7,300 residential units, and 15,000 residents.

Contact: *Stephen J. Margetic*

InterMark Management Corporation

Columbia, S.C.-based InterMark Management has specialized in multifamily housing property management since 1986. Over the past three decades, InterMark has owned and managed over 10,000 conventional and affordable units primarily in the Southeastern U.S. With a noted focus on LIHTC, tax-exempt bonds, Rural Development, and HUD, InterMark continues to deliver quality asset management services.

Contact: *Reva Young*

J&A Inc.

J&A Inc. is a management agent for Rural Development and Low-Income Housing Tax Credit properties around the Southeast. J&A Inc. also owns and develops properties in the Rural Development and LIHTC programs.

Contact: *Jeremy Hudson*

JMG Realty Inc.

JMG Realty is a fully disciplined real estate company concentrating on the management, redevelopment, and financial services of multifamily real estate properties.

Contact: *Bonnie Smetzer*

Joined Management

Our mission is to provide residents with exemplary service in a quality home environment, provide employees unparalleled personal and professional development opportunities, and provide partners and clients with maximized real estate asset value.

Contact: *Adina Grossman*

Memphis Housing Authority

In collaboration with a number of partner agencies, MHA provides eligible families and individuals opportunities to obtain decent, safe, sanitary and affordable rental housing. Through MHA's assisted housing programs across Memphis and Shelby County, over 26,000 low-income families and individuals are served and empowered to work towards self-sufficiency. 2020 marks the 85th anniversary of MHA, and we are proud to celebrate its rich history and contributions towards the transformative revitalization of the Memphis landscape.

Contact: *Marcia Lewis*

National Church Residences

National Church Residences has dedicated a half-century of effort to providing quality housing in affordable, caring communities. Since 1961, we have expanded our mission to include the housing needs of seniors, families and adults, the formerly homeless, persons with disabilities, and a host of supportive health care services.

Contact: *Krista Mason*

PRD Management Inc.

PRD Management delivers award-winning property management, real estate development, and affordable housing consulting in the mid-Atlantic region.

Contact: *Sue McElhatton*

Reliant Realty Services

Reliant Realty is a full-service property management company providing legal, accounting, security, compliance, maintenance services and affordable housing. Our highly

trained staff, comprised of approximately 700 personnel across 10,000 units over six different states, is committed to our clients, tenants, and buildings. Our management experience ensures smooth operations at all our properties at the asset level.

Contact: *John Crane*

Royal American Management Inc.

A superlative standard of excellence and unmatched experience in operating diverse property portfolios have made Royal American Management one of the most sought-after real estate management companies in the industry. A culture of integrity, compassion and commitment has inspired residents, clients, and employees' trust and loyalty and helped forge long-term relationships that enrich the lives of the people living in RAM communities.

Contact: *Carrie Sapp*

Virginia Housing

VHDA is a self-supporting, not-for-profit organization created by the commonwealth of Virginia in 1972 to help Virginians attain quality, affordable housing. Our mortgages are funded by bonds we issue, not state taxpayer dollars, and are available primarily for first-time homebuyers and quality rental housing developers. VHDA works with lenders, developers, local governments, and others to help put quality housing within reach of every Virginian.

Contact: *Carol Jackson*

AFFILIATE MEMBERS

Acorn Business Consulting LLC

Consulting and accounting assistance services for affordable housing providers and not-for-profit organizations. Services include consultations on accounting process improvements, structuring internal controls and regulatory compliance and assistance in preparing for financial and other audits. Over 35 years dealing with HUD, USDA and other affordable housing programs.

Contact: *Seth Strongin*

Affordable Housing Association of Indiana

The Affordable Housing Association of Indiana is a state nonprofit trade organization. For 35 years, AHAIN has served as Indiana's premier association for participants in the affordable housing profession, including builders, owners, developers, managers, nonprofits, housing authorities, syndicators, accountants, architects, attorneys, bankers, and companies that supply goods and services to the industry. AHAIN's membership includes more than 110 management companies, 18,000-plus affordable housing apartment units, and 90 associate members.

Contact: *Charyl Luth*

AGM Financial Services Inc.

AGM Financial Services Inc. is a leading nationwide FHA mortgagee and Multifamily Accelerated Processing lender providing financing for market-rate and affordable housing industries. AGM arranges federally insured debt and credit enhancement for apartment projects, assisted living facilities, and nursing homes.

Contact: *Margaret Allen*

Alliant Insurance Services Inc.

Alliant is a specialty insurance brokerage. Our Real Estate Division contains over 75 specialists in loss control, claims and analytics, has a proprietary coverage platform and insures over 3.5 million multifamily units nationwide.

Contact: *Megan Davidson*

Auto-Out Cooktop Fire Protection

Loss of rental income, expensive rebuilds, and increased insurance premiums; cooking fires can be detrimental to your bottom line. For a small investment, you can protect your communities with Auto-Out automatic cooktop fire suppressors. We sell manufacturer-direct at low prices, and most apartment owners receive insurance discounts for using Auto-Out.

Contact: *Robin Williams*

Blueprint Housing Solutions LLC

Blueprint Housing Solutions is a nationwide HUD multifamily housing consulting and training organization that delivers a range of compliance products, customized consulting and training services, and monthly compliance services based on extensive industry experience and proven methodologies.

Contact: *Jenny DeSilva*

Buyers Access

Buyers Access is the "one-stop shop" that reduces property workload and provides an outstanding purchasing resource in the apartment industry. Our dedicated member services team and account managers are assigned to every member to provide property support and customized purchasing programs that meet all of your business objectives.

Contact: *Jenny Hidalgo*

CAHEC Foundation

The CAHEC Foundation, a nonprofit affiliate of CAHEC, improves the quality of life for residents living within areas CAHEC serves. By offering various wellness and education opportunities, the CAHEC Foundation goes beyond affordable housing to ensure low-income residents receive the critical resources they need to succeed.

Contact: *Stefanie Lee*

Carter & Company CPA LLC

A certified public accounting firm and a limited liability company. Specializing in real estate, our practice maintains clients, including developers, investors, and affordable multifamily housing syndicators.

Contact: *Christine Carter*

Choice Property Resources Inc.

Choice Property Resources partners with affordable multifamily property owners, developers, managers, providing contract management for resident internet, Wi-Fi, cell tower leases, business class telecom and laundry. We ensure broadband equality and resident satisfaction through comprehensive portfolio analysis, negotiation, execution and management of provider contracts for existing

and development properties. These solutions maximize asset values, improve ROI and help meet business goals. Founded in 1999, we serve 350,000 units across the U.S. www.choiceprop.com
Contact: Mike Coco

CMS

CMS offers third-party administration, training, and consulting services to the affordable housing industry nationwide. You can find unique resources through our website, including live and on-demand webinars and self-paced certification courses. As the current Performance-Based Contract Administrator (PBCA) for Nebraska, Utah, and Washington state, we understand how complicated federal requirements can be and are committed to simplifying affordable housing through compassion, innovation, and excellence. Visit cms-results.com for more information.
Contacts: Carlita Mendez and Karen Ventrice

Coan & Lyons

Coan & Lyons represents private owners, management companies, nonprofit organizations, and public housing agencies nationwide in connection with all aspects of federal housing programs. Sheila Salmon, a firm partner, is considered a Fair Housing expert and is a NAHMA-certified trainer. The firm also has extensive litigation experience representing clients on various issues related to federal housing programs.
Contact: Carl Coan III

CohnReznick LLP

CohnReznick LLP provides clients with forward-thinking advice that helps them navigate complex business and financial issues. With more than 2,500 employees nationwide, we provide the resources, technical skills, and deep industry knowledge to help them succeed.
Contact: Travis Harrington

Columbus Metropolitan Housing Authority

CMHA helps people access affordable housing through collaborative partnerships to develop, renovate, and maintain housing; promote neighborhood revitalization, and assist residents in accessing needed social services. Today CMHA owns over 4,500 units throughout Franklin County. We house families, veterans, seniors, transition-aged youth, formerly homeless, and other individuals. We also serve an additional 13,500 plus households through our Housing Choice Voucher (HCV) Program in Franklin County. In total, we serve over 250,000 people across Ohio & Washington, D.C., through our various subsidy programs.
Contact: Scott Scharlach

Conner Strong & Buckelew

We provide insurance, risk management, and employee benefits services to the real estate community and a number of NAHMA members.
Contact: Maxx Hofmann

Converged Services Inc.

Converged Services is a national firm of dedicated advisors committed to providing a solid foundation for adding and integrating new technologies. From internet and video service to lifestyle amenities smart community software to auditing community utilities, such as trash removal and water irrigation, we analyze, advise, negotiate and optimize agreements to secure the best technology at the best price for your residents and the best investment for your community.
Contact: Leo Delgado

CRG Residential

CRG is a multifamily general contractor for affordable housing operators/owners. Ground-up new construction, 4%-9% credit renovations, occupied unit upgrades, self-perform exteriors and interiors services.
Contact: Jeff Eynon

Dauby O'Connor & Zaleski LLC

Dauby O'Connor & Zaleski LLC was established in 1987 to provide accounting and auditing, tax, and consulting services to owners, developers, managing agents, and syndicators of multifamily housing communities. DOZ is extremely well versed in projects financed with HUD, RD, tax-exempt bonds, and Low-Income Housing Tax Credits. www.doz.net.

Contact: Gemi Ozdemir and Blake Schrader

Entrata

Entrata is the only comprehensive property management software provider with a single-login, open-access Platform as a Service (PaaS) system. Offering a wide variety of online tools, including websites, mobile apps, payments, lease signing, accounting, and resident management, Entrata PaaS currently serves more than 20,000 communities. Entrata's open API and superior selection of third-party integrations offer management companies the freedom to choose the technology and software that best fit their needs.

Contact: Jordan King

EPS Inc.

Programs involved include HUD and TRACS service bureau. Reviews 1,500-plus vouchers for state contract administrators.

Contact: Fred Hutchins

Esusu Financial Inc.

Esusu improves resident financial health and stabilizes net operating income with predictive analytics, microloans, and rent reporting for credit building. Esusu operates in 43 states, with partners covering over 1.1 million rental units.

Contact: Samir Goel

Granite Telecommunications

Granite provides one-stop solutions for voice, data, internet, wireless, video, and secure network options throughout the U.S. and Canada. Granite understands that no two businesses are run the same way and will create a flexible communications solution tailored to each customer's needs today and in the future. Granite's scalability allows your business to grow with imminent demand.

Contact: Larry Sylvain

Greater Dayton Premier Management

Greater Dayton Premier Management provides decent, safe, affordable housing to Montgomery County residents who would not afford suitable housing otherwise.

Contact: Kiya Patrick

Gwen Volk INFOCUS Inc.

Gwen Volk INFOCUS Inc. delivers essential training and informed assistance to affordable housing professionals nationwide. With proven expertise in HUD, LIHTC, RD, HOME, bond, and layered properties, we help owners and agents stay in compliance and focus on outcomes.

Register for upcoming training at www.gwenvolk.com

and learn more about how we assist organizations large and small to meet the challenges of the affordable housing properties they own and manage.

Contact: Gwen Volk

HAI Group

HAI Group is a family of companies known for pioneering public and affordable housing insurance programs. For over 30 years, we have been dedicated to serving more than 1,500 housing organizations across the nation; HAI Group's portfolio of products and services includes insurance, capital, research, advocacy, and training.

Contact: Ken Merrifield

Hampden Park Capital & Consulting

Hampden Park Capital & Consulting is a nationally recognized capital provider and housing consultant assisting mission-driven organizations in developing and operating an array of innovative housing and financing solutions. We are committed to delivering premier professional services and ongoing support, which allow our clients to provide individuals with affordable, secure, and enriched living environments. HPCC focuses on assisting organizations that primarily serve low-income seniors.

Contact: Naren Dhamodharan

Haven Connect

We create property management software to fill your vacancies faster. We're a team of entrepreneurs, investment pros and technologists who are building better ways to automate affordable housing management.
Contact: Caroline Caselli

Hessel Aluise & O'Leary PC

Hessel Aluise & O'Leary PC is a Washington, D.C., based law firm with a national practice focused exclusively on multifamily affordable housing matters. Our lawyers are committed to providing clients creative, cost-effective, sustainable solutions to develop and preserve their federally-assisted affordable housing portfolios.
Contacts: Dori Garmeister and Sheila O'Leary

Housing Commission of Anne Arundel County

The commission is dedicated to strengthening communities and improving the lives of Anne Arundel County citizens by focusing on the ownership, management, sustainability, and preservation of affordable housing. Established in 1968, the housing commission is proud to have offered 50 years of affordable housing and related services to low- and moderate-income citizens of Anne Arundel County. The agency assists nearly 3,000 families throughout the county in an effort to fulfill our mission to provide quality housing choices and affordable communities.
Contact: Christopher Ostovitz

Local Initiatives Support Corporation

LISC is a national nonprofit housing and community development organization dedicated to helping community residents transform distressed neighborhoods into healthy and sustainable communities of choice and opportunity. LISC mobilizes corporate, government and philanthropic support to provide local community development organizations with loans, grants, equity investments, and technical and management assistance. Our organization has a nationwide footprint, with local offices in 33 cities and partnerships with 86 different organizations serving rural communities

throughout the country.
Contact: Mark Kudlowitz

Los Angeles LOMOD

HUD performance-based contract administrator for 10 Southern California counties, totaling 797 properties.
Contact: Connie Loyola

Lumina Partners LLC

Lumina Partners is an equity investor and developer of LIHTC tax credit properties throughout the southeast. Lumina also provides affordable housing expertise to organizations that develop and manage affordable housing across the country. Affordable housing is in the company's blood and has always been its sole focus.
Contact: Greg Proctor

MaineHousing

MaineHousing is an independent state agency that bridges public and private housing finance, combining them to benefit Maine's low- and moderate-income people. The mission of the Maine State Housing Authority is to assist Maine people in obtaining and maintaining decent, safe, affordable housing and services suitable to their unique housing needs.
Contact: Robert Conroy

McGriff Insurance Services Inc.

A full line of brokerage and risk management products and services for companies of any size, from Fortune 1000 firms with worldwide operations to small businesses and nonprofits.
Contact: Stephen Harville

Moen Inc.

Designed and manufactured by Moen, America's Most Trusted Faucet Brand six years running, CFG products are built thoughtfully to be a perfect fit from functionality to style across various Multi-Family applications. Our rule of four saves you time and resources—easy installs, simple maintenance, available parts and long-term durability.
Contact: Nick Keiser

Mohawk Industries

Mohawk Industries is a leading global manufacturer that creates products to enhance residential and commercial spaces worldwide. Mohawk's vertically integrated manufacturing and distribution processes provide competitive advantages in the production of carpet, ceramic, laminate, wood, and vinyl flooring. Consumers put trust in our portfolio of brands that are synonymous with quality, longevity, and innovation.

Contact: Nate Kepner

MRI Software

MRI Software provides intuitive software and expert consulting services for all major stakeholders in the affordable housing life cycle—from financing and development to asset, investment, subsidy, and property management. MRI's solutions are designed to meet the unique needs of affordable housing on the industry's most comprehensive, flexible, open, and connected technology platform.

Contact: Jennifer Kelly

National Center for Housing Management

The National Center for Housing Management, Inc. (NCHM) is a 501(c)(3) nonprofit organization created in 1972 by the secretary of the Department of Housing and Urban Development (HUD) pursuant to an executive order of the president of the United States. NCHM was established to "provide objective and independent leadership at the national level in helping meet the Nation's housing management and training needs..."

Contact: Matt Garrow

National Housing Compliance

The mission of National Housing Compliance is to provide high-quality services to the affordable housing industry that benefit residents and communities by striving to improve and ensure decent, safe, and affordable housing.

Contact: Valerie Todaro

National Property Management Strategies Group LLC

Specialty consulting services for multifamily housing clients including, but not limited to: strategic planning, customized professional development programs on safety, risk management, energy/sustainability, resilience, leadership, empathy, mindfulness, critical thinking, and many others for management and maintenance professionals. We also perform transaction due diligence, asset preservation/capital planning analysis and construction projects oversight. Let our 35 years of proven "boots-on-the-ground" experience help to achieve all of your desired goals.

Contact: Scott Ployer

National Tenant Network

NTN is the only professional screening and qualification service with a single mission to help our subscribers minimize risk by producing the most accurate background reports in the industry. With over 25 years of experience, NTN is much more than a screening module; it is a highly specialized consumer reporting service.

Contact: Jamie Borodin

Navigate Affordable Housing Partners

Based in Birmingham, Ala., Navigate Affordable Housing Partners is a nonprofit engaged in developing, owning and managing affordable housing, and consulting with various housing agencies to provide compliance and training. Navigate is also a federal contractor providing compliance and financial services on behalf of HUD as the Section 8 PBCA for multiple states. Navigate's core values—Service, Respect, Transparency, Quality, and Innovation—are applied to every aspect of their work and have resulted in an exemplary reputation in the housing industry.

Contacts: Lisa McCarroll and Julie Reynolds

New Hampshire Housing Finance

Authority

Specifically, we offer safe, fixed-rate mortgages to low- and moderate-income homebuyers; we provide rental assistance to low-income families and individuals; and we finance the development of quality, affordable rental housing in New Hampshire.

Contact: Andrew Boyle

Ohio Housing Finance Agency

OHFA facilitates the development, rehabilitation, and financing of low- to moderate-income housing. The agency's programs help first-time homebuyers, renters, senior citizens, and others find quality affordable housing that meets their needs. OHFA funds competitive fixed-rate mortgage loans and provides financing for the development and rehabilitation of affordable rental housing.

Contact: Betsy Krieger

Our Neighbors Inc.

Bringing Affordable Housing Home

Contact: Stephen A. Crane

Pearl Meyer

Pearl Meyer is the leading advisor to boards and senior management on the alignment of compensation with organizational and leadership strategies, making pay programs a powerful catalyst for value creation and competitive advantage. The survey team provides organizations with accurate, on-point information supporting effective business decisions. Pearl Meyer's global clients stand at the forefront of their industries and range from emerging high-growth, not-for-profit, and private companies to the Fortune 500 and FTSE 350.

Contact: Jon Boba

PMCS Inc.

PMCS has been providing training, consulting, services, and solutions to all aspects of the affordable housing industry since 1989. Our extensive line of professional service offerings range from direct program management on behalf of HUD, RAD, Rural Development, and state Housing Finance

Agency LIHTC programs to back-office service bureau processing work, compliance reviews, assessments, policy and procedures development, and more. Visit us at www.pmcinc.com.

Contact: Tracy Newman

PODS Enterprises LLC

Government and federal agencies utilize PODS containers during facility renovations, store items on-site or in a PODS secure Storage Center, relocate employees, aid disaster response efforts, and more. When working with PODS, expect end-to-end project support and services that will accommodate any project and timeline. We are a GSA-authorized vendor; federal agencies and contractors qualify for special pricing on our moving and storage services.

Contact: Bruce Mitchell

ProLink Solutions

ProLink Solutions is a software company that enables the real estate finance industry to allocate capital, manage assets and maintain compliance efficiently. We apply industry-leading technology and expertise to automate business processes and improve data accessibility. A wide range of affordable housing industry participants is served on our platform, including state and local housing finance agencies, tax credit syndicators and investors, housing developers, and property managers and owners.

Contact: Ryan Kim

Property Management Operations Consulting LLC

We provide owners and operators of affordable and mixed-income housing specialized consulting services in federal housing policies and procedures that reflect best practices in the industry. This includes consultation on federal regulatory issues, developing key documents for companies, conducting remote and in-person training for property management staff at all levels and interviewing senior and regional manager final candidates for affordable property management companies. With our

expertise, we can help companies create greater operational efficiencies through standardizing procedures.

Contact: Nancy Hogan

Quadel Consulting & Training LLC

Quadel Consulting provides training, consulting, and management services to the affordable housing industry.

Contact: Katie Goar

RealPage Inc.

With more than two decades of service in the industry, RealPage is the leading provider of affordable housing software and services that support simultaneous compliance for HUD, Tax Credit, Rural and Public Housing properties. Our easy-to-use platform and services streamline compliance, increase operational efficiencies, and provide financial transparency across your portfolio. Learn how we can help you mitigate risk and manage revenue to build your business and your communities. Visit www.realpage.com/affordable.

Contact: Scott Nelson

Reno & Cavanaugh PLLC

R&C is a national law firm whose practice encompasses a broad range of real estate and economic development, finance, affordable housing, regulatory and legislative advocacy services. We support a wide variety of clients seeking to use national and local programs in innovative and often groundbreaking ways. Our mission goes beyond simply providing legal counsel, but we help clients make a meaningful difference in the communities they serve.

Contact: Lisa Tunick

RentalHousingDeals.com Inc.

We help multifamily communities to build and grow a richer community experience by providing online advertising and social media presence. Through online advertising, we deliver qualified, quality leads to help you fill vacancies fast. We are also a publisher of social media content, helping communities to market and grow their brand image while helping to fill vacancies by crafting a social brand that takes

you from “Likes to Leads to Leases.”

Contact: John Yang

ResMan

ResMan is the preferred growth partner that drives profitability and efficiency for property management companies across the U.S. ResMan delivers confident compliance, accurate accounting, and a brilliant user experience. Our innovative technology platform makes property investments and operations more profitable and easier to manage.

Contacts: Rue Fox and Janel Ganim

Rockport Mortgage Corporation

Rockport Mortgage Corp. is a leading national provider of FHA-insured financing solutions to the multifamily and health care industries. With deep expertise in affordable housing programs, we provide comprehensive recapitalization services that enable the long-term preservation of affordable housing communities and deliver significant financial and strategic benefits to property owners across the nation.

Contact: Linda Pellegrino

Sherwin-Williams

The Sherwin-Williams Company, founded in 1866, is one of the world's leading companies engaged in the manufacture, distribution, and sale of coatings, flooring, and related products to professional, industrial, commercial and retail customers.

Contact: Brent Monachino

Southwest Housing Compliance Corporation

Founded by the Housing Authority of the City of Austin in 2000, SHCC serves as the Performance-Based Contract Administrator for HUD for Project-Based Section 8 properties in Texas and Arkansas.

Contact: Michael Cummings

The Buchner Company

Risk Management Services and insurance lines for properties, general liability, auto, directors and officers, employment practices, crime, tenant discrimination, professional liability, builders risk, development liability,

environmental liability, windstorm, life and disability insurance.

Contact: *Joseph Anderson*

TrashPro

TrashPro, an Advanced Company, is an innovative, B Corp certified provider of waste reduction and recycling solutions and equipment, specializing in multifamily housing and municipal collection. The company has become an industry leader with a national footprint through its savings programs, waste audits, and ethical environmental practices. TrashPro's knowledge and experience in the waste industry enable comprehensive and site-specific solutions for their customers to increase their profitability, efficiency, and sustainability. www.yourtrashpro.com

Contact: *Amber Day*

U.S. Housing Consultants

U.S. Housing Consultants provides consulting and training services on HUD, LIHTC, and REAC compliance. Our consulting services provide management professionals the tools they need to succeed, including our industry-leading pre-REAC inspections, HUD and LIHTC compliance services, file approvals, and Capital Needs Assessments. We offer public and private training seminars, including HUD, tax credit, and USDA/RD training with Amanda Lee Gross and REAC compliance with Scott Precourt.

Contacts: *Scott Precourt*

USI Insurance Services

USI specializes in delivering customized property and casualty, employee benefits, personal risk, and retirement solutions to the affordable housing industry. We are the exclusively endorsed insurance broker of the Council for Affordable and Rural Housing (CARH) and the National Affordable Housing Management Association (NAHMA).

Contact: *Trent Iliff*

Watchtower Security Inc.

Watchtower Security provides an all-inclusive, worry-free camera surveillance program specifically designed for the multifamily industry. Instead of taking on the headaches, expenses, and liability of your camera system, or hiring a security guard that can only be in one place at one time, let us show you a simpler way. A set monthly investment includes the cost of cameras, maintenance, and forensic reviews of footage from your community.

Contact: *Nathan Burnett*

Yardi Systems

Yardi Affordable Housing Suite is a powerful, Windows-based system for the affordable housing marketplace. It efficiently manages the information and reporting requirements crucial for subsidized housing processes with HUD and tax credit calculations.

Contact: *Christopher Voss*

Zeffert & Associates Inc.

Zeffert & Associates Inc. is a nationwide leader in affordable housing compliance. Since 1994, property managers, owners, syndicators, housing authorities, and state agencies have partnered with Zeffert for accuracy and speed on utility allowances, tenant file reviews, training, and building accessibility. Headquartered in St. Louis, Zeffert's service excellence reaches every state and territory within the IRS, HUD, and USDA jurisdiction.

Contact: *Jeffrey Promnitz*

Executive Directors

AHMA East Texas

*Michael Alexander, NAHP, CGPM, CPO,
FHC, ACPO*
Executive Director
7211 Holder Forest Court
Houston, TX 77088
281-445-9756
almike@swbell.net

AHMA of Washington

DeAnn Hartman
Executive Director
P.O. Box 13454
Olympia, WA 98508
360-561-3480
deannah@ahma-wa.org

AHMA-NCH

James Vertovec
Executive Director
31805 Temecula Parkway #397
Temecula, CA 92592
833-AHMA-NCH (246-2684)
jvertovec@ahma-nch.org

AHMA-PSW

Jazmin Ceballos
Executive Director
P.O. Box 226969
Los Angeles, CA 90022
323-887-4837
jazmin@aras-inc.com

Idaho AHMA

Paul Kaine
Executive Director
P.O. Box 1773
Boise, ID 83701-1773
208-243-9409
info@idahoahma.org

JAHMA

Laura Spataro
Executive Director
535 Route 38 Suite 123 J
Cherry Hill, NJ 08002
856-786-9590
lspataro@jahma.org

LAHMA

Bill Langkopp
Executive Director
201 St. Charles Ave., Suite 114-103
New Orleans, LA 70170
504-561-8418
lahma@bellsouth.net

MAHMA

Laura Swanson
Executive Director
1225 Dublin Road, Suite 120
Columbus, OH 43215
888-242-9472
lswanson@caahq.com

Mid-Atlantic AHMA

Terry Doherty Rice
Executive Director
909 Westham Parkway
Richmond, VA 23229
804-673-4128
terry@midatlantichma.org

NEAHMA

Leslie Scales
Executive Director
400 Washington St., Suite 201
Braintree, MA 02184
781-380-4344
Leslie.scales@neahma.org

Oregon AHMA

Maggie Meikle
Executive Director
P.O. Box 1135
Forest Grove, OR 97116
503-357-7140
oregonahma@frontier.com

PAHMA

P.O. Box 199
Glenshaw, PA 15116-0199
412-445-8357
info@pahma.org

PennDel AHMA

Laura Spataro
Executive Director
535 Route 38, Suite 123 L
Cherry Hill, NJ 08002
856-786-2183
lspataro@penndelahma.org

Rocky AHMA

Kim O'Shea
Executive Director
8690 Wolff Court, Suite 200
Westminster, CO 80031
303-840-9803
kim@rockyahma.org

SAHMA

Betsy Eddy
Executive Director
315 W. Ponce de Leon Ave., Suite 500
Decatur, GA 30030
800-745-4088
betsy.eddy@sahma.org

SWAHMA

Roy Cozart, NAHP-e
Executive Director
P.O. Box 171348
San Antonio, TX 78217
210-822-5852
ExecDir@swahma.org

Presidents

AHMA East Texas

Demetria Wallace, CGPM, CPO, FHC
 Pilgrim Housing and Development Corp.
 3118 Blodgett St., Suite 117
 Houston, TX 77004
 281-227-1191
 pp_maac@yahoo.com

AHMA of Washington

Spencer Anderson
 United Marketing
 P.O. Box 3080
 Bellevue, WA 98009
 425-562-1200, ext. 141
 sanderson@uminc.net

AHMA-NCH

Stacey L. Smith-Tarachow
 EAH Housing
 22 Pelican Way
 San Rafael, CA 94901
 415-649-6382
 stacey.smith@eahhousing.org

AHMA-PSW

Kurt Aldinger, FHC, CPO
 Flagstaff Housing Authority
 P.O. Box 2098
 Flagstaff, AZ 86003
 928-213-2736
 kaldinger@flagstaffaz.gov

Idaho AHMA

Jennifer Rogers, NAHP-e, SHCM, CPO
 The Housing Company
 565 W. Myrtle St., Suite 250
 Boise, ID 83707
 208-331-4747
 jenniferr@ihfa.org

JAHMA

Steve Friedman
 Westgate Management
 133 Franklin Corner Road
 Lawrenceville, NJ 8648
 609-895-8890
 sfriedman@wgmt.com

LAHMA

Debra Kennedy, FHC, CPO, NAHP-e
 Kennedy Management Co. LLC
 310 South Main St.
 Breaux Bridge, LA 70517
 337-332-6004
 kennedymgco@gmail.com

MAHMA

Scott Hunley
 Showe Management Corp.
 45 N. 4th St., Suite 200
 Columbus, OH 43215
 614-481-8106
 shunley@showemgmt.com

Mid-Atlantic AHMA

Ninette Patrick, NAHP-e
 Habitat America LLC
 180 Admiral Cochrane Drive, Suite 200
 Annapolis, MD 21401
 443-333-4960
 npatrick@habitatamerica.com

NEAHMA

Kerry Dervil, NAHP-e, SHCM
 Peabody Properties Inc.
 536 Granite St.
 Braintree, MA 2184
 781-794-1000
 kdervil@peabodyproperties.com

Oregon AHMA

Sandy Garabedian
 Sandy Garabedian, Housing Compliance
 Consultant
 9960 Puma St.
 Aumsville, OR 97325
 503-910-7388
 slgarabedian@wvi.com

PAHMA

Connie Buza, NAHP-e
 WinnCompanies
 500 Village Way
 Somerset, PA 15501
 814-443-6434
 cbuza@winnco.com

PennDel AHMA
Chuck Durnin, SHCM
Michaels Management
P.O. Box 90708
Camden, NJ 8101
856-596-0500
cdurnin@tmo.com

SWAHMA
Suzanne Smith
Suzanne Smith Management Co.
P.O. Box 10278
San Antonio, TX 78210
210-531-0577
ses@ssmco.org

Rocky AHMA
Peggy Chavez, SHCM, ACPO, NAHP-e
ComCap Management Inc.
7200 S. Alton Way, Suite A-310
Centennial, CO 80112
303-284-1259
pchavez@comcapmgmt.com

SAHMA
Sonja Horn, SHCM, CPO
Marcrum Management Company
P.O. Box 381537
Birmingham, AL 35238
205-876-2774
sonjahorn@marcrum.com

Access NAHMA Information While On The Go

The NAHMA app allows users to access NAHMA website content, including the latest legislative and regulatory news, register for events, or make purchases in the NAHMA Online Store on any smart device.

Download the NAHMA app today, available in the Apple AppStore and Google Play, or on the NAHMA website.



Washington AHMA

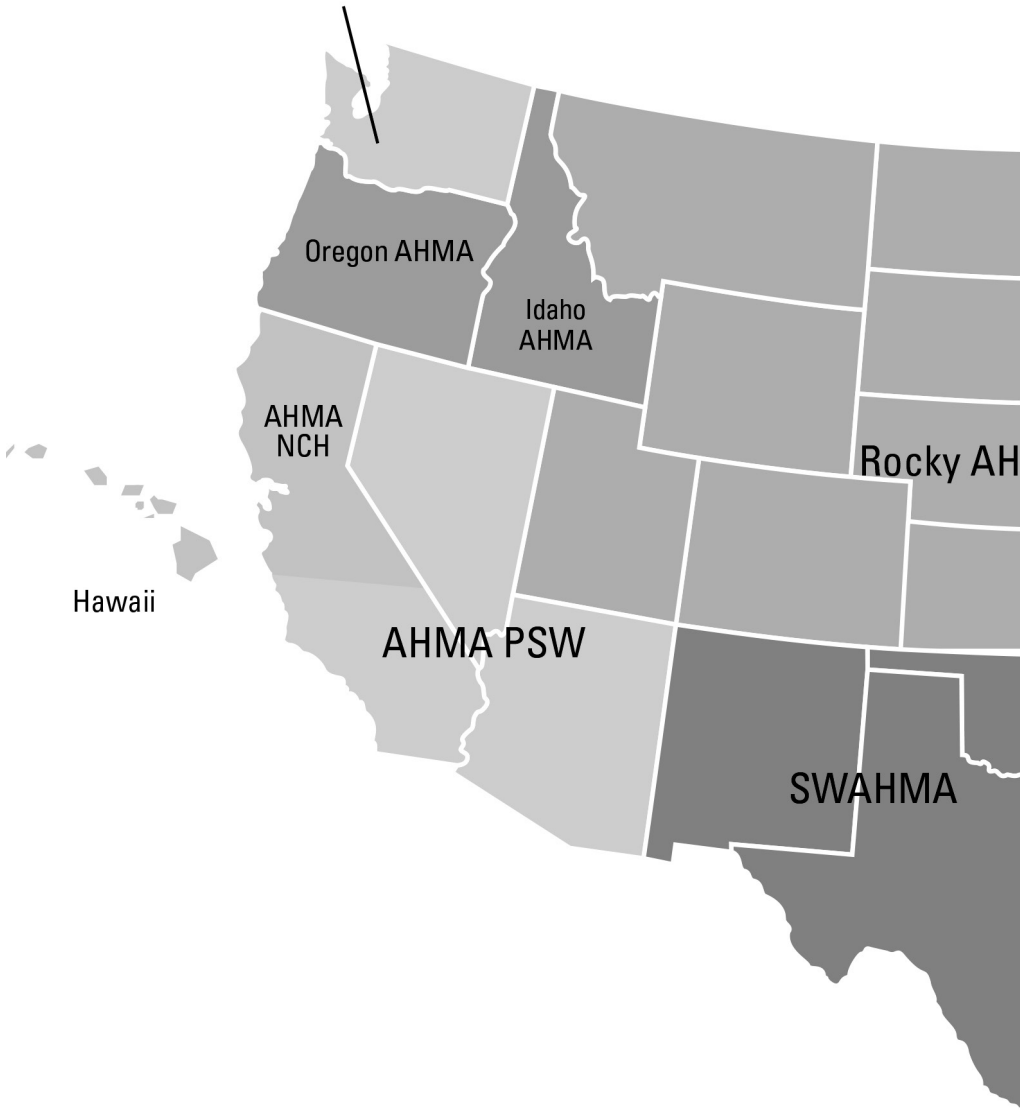

Hawaii

Oregon AHMA

Idaho AHMA

AHMA NCH

AHMA PSW

SWAHMA

Rocky AH

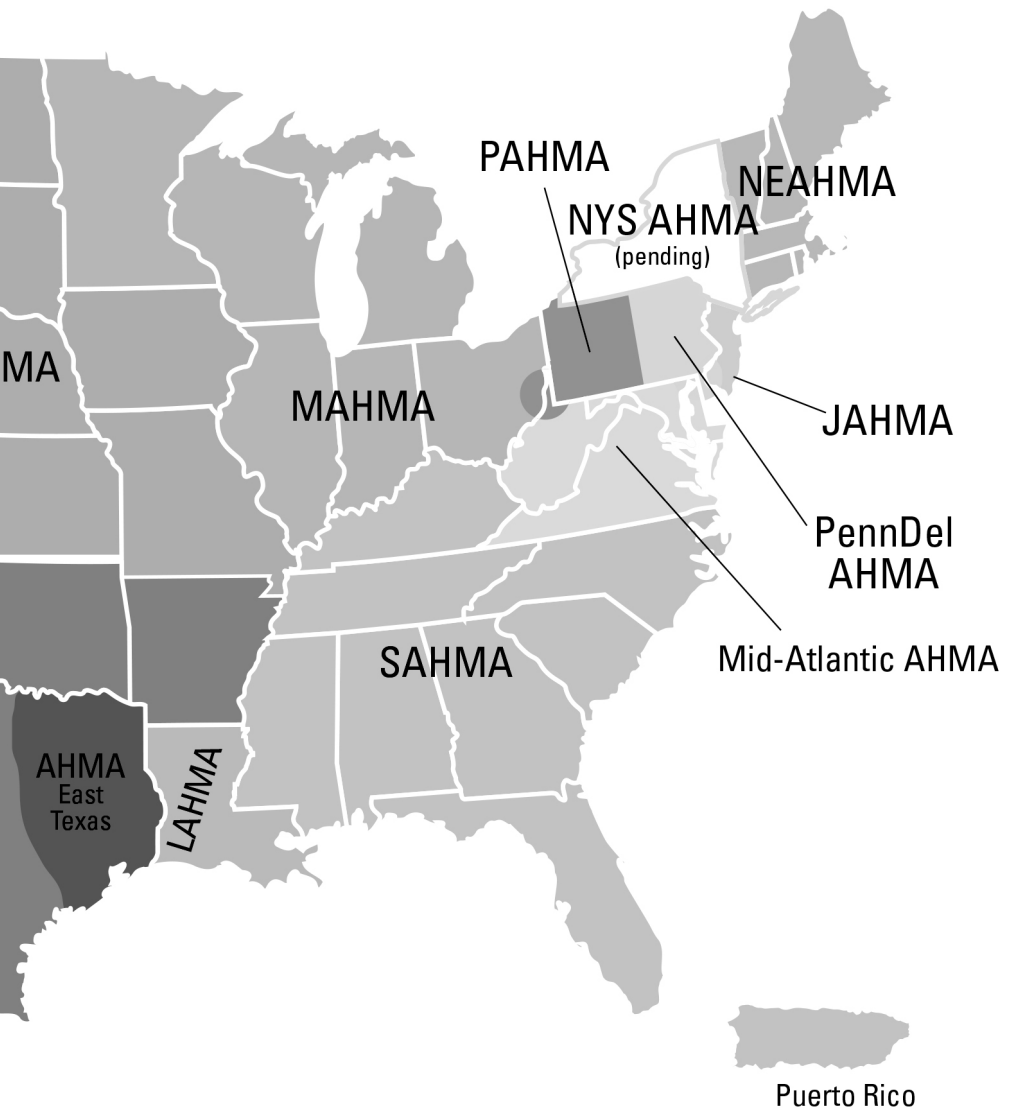

rentometer

#1 Source for local rent analysis.



rentometer.com

rents | comps | trends | property data

Memberships: Buy Some, Get Some

We want to thank you for your participation in NAHMA by offering additional memberships for FREE.

	Buy Executive-Level Memberships	Get FREE Associate-Level Memberships
Over 20,000 Units	5	4
6,000-20,000 Units	4	3
Under 6,000 Units	2	1
	Buy Affiliate-Level Memberships	Get FREE Affiliate-Level Membership
	2	1

Special AHMA BSGS Program and Pricing for Companies With Less Than 1,000 Units Available, Too

To take advantage of the offers, or to see if you already qualify, contact Brenda Moser, 703-683-8630, ext. 114.

PROUD SPONSOR OF NAHMA!

AUTO-OUT: AUTOMATIC STOVETOP FIRE SUPPRESSION



www.Auto-Out.com

- WORKS 24/7 UPON FLAME-ACTIVATION
- INCREASES PROPERTY & TENANT SAFETY
- KEEP UNITS OCCUPIED AND PROFITABLE
- INSURANCE SAVINGS & DISCOUNTS

Recognized and/or recommended by the following insurance companies!



PHILADELPHIA
INSURANCE COMPANIES

A Member of the Tokio Marine Group



HAI Group

Alliant



Berkshire Hathaway
Insurance
GUARD Companies



Strata
UNDERWRITING MANAGERS

(817) 924-1370 | sales@auto-out.com | Made in the USA

Data and Research that Support Affordable Housing

HUD User is the primary source for federal government reports, research, publications, and datasets from the U.S. Department of Housing and Urban Development's Office of Policy Development and Research (PD&R). Visit HUDUser.gov to explore the various resources available on HUD User including local and national housing market data, HUD Income Limits and Fair Market Rents, case studies of award-winning affordable housing projects, and the Regulatory Barriers Clearinghouse.

Check out *The Edge*, PD&R's online magazine, and subscribe to *PD&R Updates* to stay up to date on new research and resources available from HUD User.



LEO DELGADO, A LONG-TERM MEMBER OF NAHMA AND PRESIDENT OF CONVERGED SERVICES, IS PASSIONATE ABOUT CONNECTING AS MANY AFFORDABLE HOUSING RESIDENTS AS POSSIBLE TO THE INTERNET.

PARTNER WITH US TO NAVIGATE THE COMPLEXITIES OF FEDERAL FUNDING TO UNCOVER OPPORTUNITIES FOR YOUR RESIDENTS AND YOUR COMMUNITIES.

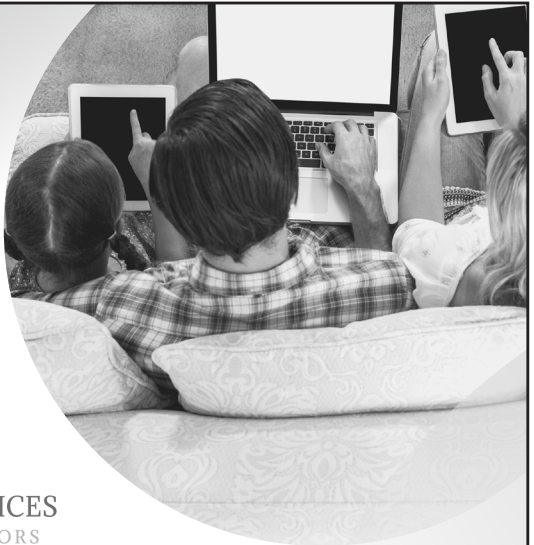

954.410.2820 | CONVERGEDSERVICESINC.COM | INFO@CONVERGEDSERVICESINC.COM

www.schochet.com

*building communities
building value*



schochet companies

development
property management
investments

AFFORDABLE RENTAL COMMUNITIES FOR SENIORS

For over 75 years as a mission-driven non-profit, we exist solely to provide the highest quality, affordable housing communities possible for seniors.



CSI Support & Development is headquartered in Metro Detroit with 60 locations in Maryland, Massachusetts, California and Michigan.



www.CSI.coop (800) 593-3052

TDD (800 348-7011)



Our Resident Members Benefit From:

- Senior Empowerment
- Continuing Education
- Democratic Control
- Not-For-Profit Operation
- Social Interaction
- Diversity & Open Membership



INDEX

A

Justin Ackerman	10
Rajni Agarwal	5
Amy Albery	9, 12
Kurt Aldinger	54
Michael Alexander	12, 52
Margaret Allen	25
Joseph Anderson	25
Larry Anderson	22
Spencer Anderson	54
Kasey Archey	10, 22
John Autry	6, 9, 12

B

Betty Jo Bailey	11
Jeff Baker	12
Sue Baker	12
Larry Barrett	11
Sylvia Blanco	12
Jon Boba	25
Steve Bodkin	12
Jamie Borodin	25
Jasmine Borrego	9, 12
Andrew Boyle	25
Sonya Brown	9, 12
Nathan Burnett	25
Domenic Butler	12
Connie Buza	13, 54

C

Phil Carroll	6, 8, 13
Christine Carter	25
George C. Caruso	11
Caroline Caselli	25
Jazmin Ceballos	13, 52
Peggy Chavez	55

Jessica Chiamulera	13
Sandra Cipollone	8, 13
Alicia Stoermer Clark	9, 10, 13
Carl Coan III	25
Hugh A. Cobb	13
Mike Coco	26
Robert Conroy	26
Kris Cook	5
Roy Cozart	53
John Crane	22
Stephen A. Crane	26
Michael Cummings	26

D

Wes Daniel	22
Megan Davidson	10, 26
Harris Davis	11
Taylor Davis	11
Amber Day	10, 26
Leo Delgado	26
Tom Denhart	11
Sean Denihan	13
Kerry Dervil	54
Jenny DeSilva	26
Naren Dhamodharan	26
Terry Doherty Rice	13, 53
Doreen Donovan	13
Kristi Downing	13
Chuck Durnin	13, 55

E

Besty Eddy	53
Julie K. Edmonds	14
Joe Engle	14
Nancy Evans	8, 14
Jeff Eynon	26

F

Kellie Falk	22
Melissa Fish-Crane	9, 14
Alice Fletcher	10, 14
Rue Fox	10, 26
Wayne Fox	6, 9, 14
Steve Friedman	54
Sarah Furchtenicht	22

G

Janel Ganim	9, 26
Sandy Garabedian	54
Christina Garcia Sanchez	8, 14
Dori Garmeister	27
Matt Garrow	27
Michael Gerber	14
Jonathan Gershen	14
Noel Gill	9, 14
Priscilla Gilliam	22
Perry Glenn	14
Carole Glodney	11
Katie Goar	27
Samir Goel	27
Jeffrey Goldberg	22
Timothy Goodman	14
Bobby Griffith	15
Adina Grossman	22

H

Travis Harrington	27
Geneva Hartle	23
DeAnn Hartman	52
Stephen Harville	27
Michelle Hawley	15
Jennifer Hayward	15
Jenny Hidalgo	27
Maxx Hofmann	27
Nancy Hogan	10, 27
Sonja Horn	15, 55

David Houze	11
Connie Howard	23
Jeremy Hudson	23
Scott Hunley	15, 54
Layne Hurst	15
Fred Hutchins	27

I

Jason Icenbice	15
Trent Iliff	27

J

Carol Jackson	23
Barbara (Babbie) Jaco	15
Michael Johnson	6, 8, 15
Jennifer Jones	5
David Joyner	15

K

Paul Kaine	52
Bill Kargman	6, 9, 15
Kathryn Kargman Holden	15
Joy Keels	16
Nick Keiser	28
Jennifer Kelly	28
Celia Kendall	23
Debra Kennedy	54
Nate Kepner	28
Jamie Kerr	16
Chad Ketterl	16
Larry Keys Jr.	5
Alicia Khasky	16
Ryan Kim	28
Jordan King	28
Jeffrey Kohler	16
Betsy Krieger	28
Kevin Krier	16
Mark Kudlowitz	28
John Kuppens	9, 16

L

Cindy Lamb	9, 16
Bill Langkopp	52
Stephen Lavery	16
Stefanie Lee	10, 28
Trish Leonard	16
Marcia Lewis	23
Peter Lewis	8, 16
Michael Liebe	16
Bert Loe	17
Connie Loyola	28
Charyl Luth	28
Leah Lyerly	17

M

Jack MacGillivray	17
Michal Machnowski	5
Lynn Malboeuf	17
Stephen J. Margetic	23
Krista Mason	23, 28
Lisa McCarroll	10, 28
Sue McElhatton	23
Jim McGrath	6, 9, 17
Karin McGrath Dunn	17
Nancy McIlhaney	17
Kevin McKee	17
Dennis McWilliams	23
Maggie Meikle	53
Carlita Mendez	10, 29
Ken Merrifield	29
Gina Metzger	23
Michael Milko	17
Bruce Mitchell	29
Brent Monachino	29
Leeann Morein	23
Mark Morgan	17
Marie Morreale	24
Theresa Morris	17
Anita Moseman	17
Brenda Moser	5

Fern Mullen	18
Dan Murray	6, 9
Jack Murray	6, 9, 11

N

David Nargang	18
Jim Nasso	18
Scott Nelson	29
Tracy Newman	29
Michelle Norris	6, 9

O

Sheila O'Leary	29
Jack Oliver	11
Linda Orange	24
Kim O'Shea	53
Christopher Ostovitz	29
Patty Ownby	11
Gemi Ozdemir	29

P

J. Kenneth Pagano	6, 9, 18
Kiya Patrick	29
Ninette Patrick	18, 54
Natasha Patterson	5
Katrina Pavetto	18
Linda Pellegrino	29
Darlene Perrone	18
Betty Perry	18
Ernie Pilpil	18
Debbie Piltch	18
Harold Platter	6, 9, 11
Scott Ployer	29
Tamme Polson	18
Scott Precourt	30
Greg Proctor	10, 30
Jeffrey Promnitz	30
Michelle Prunier	18
Todd Puhl	19

Q

Reese Quick 19

R

Scott Reithel 6, 9, 11

Julie Reynolds 30

Richard Rhodes 19

Gianna Richards 6, 9, 19

Sabrina Ridings 19

Julie Rodriguez 19

Jennifer Rogers 19, 54

Michael Roth 19

Samuel M. Rotter 19

S

Anne Sackrison 19

Anthony Sandoval 10, 19

Carrie Sapp 24

Leslie Scales 53

Scott Scharlach 30

Blake Schrader 30

Kimberlee Schreiber 9, 19

Laura L. Selby 20

Melanie Shapiro 20

Robert Shirer 11

Gilbert Silverman 11

Michael Simmons 8, 20

Jack Sipes 9, 20

Larry Sisson 8, 10, 20

Bonnie Smetzer 24

Diane Smith 10, 20

Suzanne Smith 55

Stacey L. Smith-Tarachow 54

Johrita Solari 6, 9, 20

Keith Spalsbury 20

Laura Spataro 52, 53

Heather Staggs Wezensky 20

Jerry Steinbaum 11

Karen Steinbaum 11

Nicole Storms 20

Chrystal Strickler 24

Seth Strongin 30

Laura Swanson 52

Larry Sylvain 30

T

Valerie Todaro 30

Lisa Tunick 10, 30

V

Panuly Vangay 20

Karen Ventrice 30

James Vertovec 52

Gwen Volk 30

Christopher Voss 10, 31

W

Demetria Wallace 54

Angie Waller 9, 21

Paulette Washington 5

Alan Weckerly 21

Charlie Wilkins 6, 9

Robin Williams 31

Chris Williamson 21

Eileen Wirth 21

William Wollinger 21

Jennifer Wood 21

Russell Wylie 21

Y

John Yang 31

Reva Young 24

Z

Timothy Zaleski 6, 8, 11

Skandar Zaouali 21



Discover intuitive & powerful affordable housing software



Residential



Commercial



Affordable



PHA



Condo/HOA



Manufactured

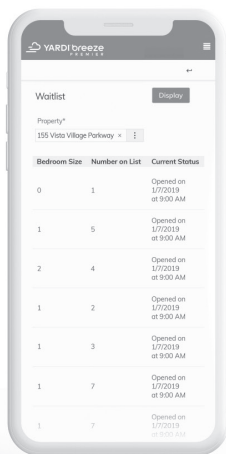

Everything you need to manage your properties

- ✓ Easy setup & live chat support
- ✓ Property accounting
- ✓ Manage LIHTC, HUD 50059, RD & Home units
- ✓ Integration with federal subsidy websites
- ✓ Track family, income, asset & expense information
- ✓ Generate & electronically submit TRACS files
- ✓ Produce & file state-level Tax Credit reports
- ✓ Generate & electronically submit MINC files
- ✓ Reconcile HUD payments
- ✓ Vacancy & prospect tracking
- ✓ Waitlist management
- ✓ Manage set-asides for LIHTC & HOME units
- ✓ Resident online payments
- ✓ Online maintenance & work orders
- ✓ Email & text communications
- ✓ Vendor payments
- ✓ Resident screening*

*Additional fees apply

Get a **personalized demo** to see why Breeze Premier is the perfect tool to run your business from anywhere

YardiBreeze.com/affordable | (800) 866-1144



MORE THAN

30 YEARS
OF EXPERIENCE

IN THE BROKERAGE OF
AFFORDABLE HOUSING

NATIONAL LEADERS IN THE BROKERAGE
OF AFFORDABLE HOUSING SINCE 1987

DO YOU KNOW WHAT YOUR PROPERTY IS WORTH?

Email us today at info@mmaha.com for a complimentary
Broker Opinion of Value for your affordable housing property

ANDREW S. DAITCH
Executive Managing Director
andy@mmaha.com
License #: MI 6501302475

JEREMIAH K. JARMIN
Senior National Director LIHTC
jeremiah@mmaha.com
License #: AZ SA694592000
GA 355022

GERSON H. ASKENAZY
National Director Nonprofit
gerson@mmaha.com
License #: MI 6506047074

STEVEN A. MISCAVISH
Chief Financial Officer
steve@mmaha.com
License #: MI 6506046449

TYLER J. MARTIN
National Director
tyler@mmaha.com
License #: CA 01457016

JACKSON D. ROSS
National Director
jackson@mmaha.com
License #: MI 6501438365

SETH I. BARNETT
Senior National Director
seth@mmaha.com
License #: MI 6501346607

NEIL B. ROSENTHAL
National Director
neil@mmaha.com
License #: MI 6501423232

PAUL D. DAVIS
Founder
paul@mmaha.com
License #: MI 6506008394

MATTHEW I. KURZMANN
Senior National Director
matt@mmaha.com
License #: MI 6501369303

ALYSSA VAN HYFTE
National Director
alyssa@mmaha.com
License #: MI 6501421796

248.415.2630 | AffordableHousingAdvisors.com |





MULTIFAMILY
CONSULTING, AUDITING
& TRAINING SERVICES



MULTIFAMILY
PROPERTY
MANAGEMENT

AFFORDABLE • CONVENTIONAL • SENIOR



**VISION | STRATEGY | RESULTS
PERFORMANCE MANAGEMENT**

20K

UNITS
MANAGED

99YRS

EXCEPTIONAL
SERVICE

51NEW

PROPERTIES
IN 2021

INDUSTRY DESIGNATIONS

SHCM · CPO · FHC · BCD · HCCP · COS · COSA
TaCCs · HCM-HF · HCM-H · AHM · FHS · C3P



SELDIN.COM | 402.333.7373



Leverage massive
buying power to
access
better pricing

Supplement staff
with dedicated
procurement specialists to
access
solutions faster

Unlock the
power of data to
access
decision making that
increases NOI

BuyersAccess[®]

Purchasing Redefined

800.445.9169

sales@buyersaccess.com

www.buyersaccess.com

ATAHC™

Finally, *the* Program that Perfects Bed Bug Control and Prevention in Affordable Housing



- > **99%** of units have not had a reintroduction or re-emergence of bed bugs
- **81%** reduction in the number of required thermal treatments
- > **40%** operational savings enjoyed by property management
- **40%** reduction in technician on-site time

Improve 'Quality of Life' for residents and staff in affordable housing. **CALL TODAY** to learn more and find an ATAHC Program service provider in your market.

*Allergy*Technologies
a PhilanProfit Company

Bed Bug Prevention is Good Business

Visit AllergyTechnologies.com or call 866.978.6288